

**Crestline Village Water District
Source of Supply Production Report
System Loss - Last 13 Months
In Cubic Feet**

02/12/21

| | Jan '20 | Feb | Mar | Apr | May | June | July | August | September | October | November | December | Jan '21 | Total |
|-----------------------------|------------------|------------------|------------------|------------------|------------------|------------------|------------------|------------------|------------------|------------------|------------------|------------------|------------------|-------------------|
| Sources of Supply | | | | | | | | | | | | | | |
| Wells | 1,790,808 | 1,606,207 | 1,837,581 | 1,922,894 | 1,936,457 | 978,249 | 1,740,467 | 1,863,039 | 1,724,448 | 1,520,142 | 1,573,711 | 1,397,987 | 1,479,324 | 21,371,314 |
| Purchased Water | 357,741 | 340,374 | 230,214 | 152,380 | 712,554 | 2,069,986 | 1,827,648 | 1,490,709 | 1,410,963 | 1,269,277 | 709,571 | 795,000 | 723,155 | 12,089,572 |
| Adjustment to Wells * | 0 | 0 | 0 | 0 | 0 | 0 | 0 | 0 | 0 | 0 | 0 | 0 | 0 | 0 |
| Total Water Supplied | 2,148,549 | 1,946,581 | 2,067,795 | 2,075,274 | 2,649,011 | 3,048,235 | 3,568,115 | 3,353,748 | 3,135,411 | 2,789,419 | 2,283,282 | 2,192,987 | 2,202,479 | 33,460,886 |
| Water Used ** | | | | | | | | | | | | | | |
| Metered Accounts | Estimated | Estimated | Estimated | | | | | | | | | | | |
| Crestline Area | 979,850 | 900,683 | 953,497 | 983,800 | 1,202,565 | 1,472,427 | 1,222,700 | 1,514,100 | 1,426,800 | 1,295,226 | 998,717 | 957,097 | 889,739 | 14,797,201 |
| Lake Gregory Area | 1,109,130 | 892,867 | 1,018,765 | 1,011,077 | 1,160,010 | 1,421,523 | 1,500,193 | 1,547,306 | 1,710,484 | 1,462,200 | 1,299,500 | 1,148,221 | 1,039,338 | 16,320,614 |
| Change in Storage | 10,066 | 50,336 | (59,149) | 31,091 | (25,534) | (1,437) | 33,262 | 6,059 | (25,215) | 49,383 | (76,542) | 56,671 | 55,324 | 104,315 |
| Flushing, System & Other | 14,439 | 14,439 | 14,439 | 14,439 | 30,128 | 15,107 | 14,439 | 14,773 | 16,344 | 21,469 | 19,212 | 18,439 | 14,439 | 222,107 |
| Accounted for Water | 2,113,485 | 1,858,325 | 1,927,552 | 2,040,407 | 2,367,169 | 2,907,620 | 2,770,594 | 3,082,238 | 3,128,413 | 2,828,278 | 2,240,887 | 2,180,428 | 1,998,840 | 31,444,237 |
| System Loss (CF) | 35,064 | 88,256 | 140,243 | 34,867 | 281,842 | 140,615 | 797,521 | 271,510 | 6,998 | (38,859) | 42,395 | 12,559 | 203,639 | 2,016,649 |
| System Loss (%) | 1.6% | 4.5% | 6.8% | 1.7% | 10.6% | 4.6% | 22.4% | 8.1% | 0.2% | -1.4% | 1.9% | 0.6% | 9.2% | 6.0% |
| System Loss (GPM) | 5.9 | 16.4 | 22.8 | 6.0 | 50.5 | 22.8 | 133.6 | 45.5 | 1.2 | (6.7) | 7.1 | 2.2 | 36.5 | 27.7 |

| Month to Month Averaging *** | | | | | | | | | | | | | | |
|-------------------------------------|--------|--------|---------|--------|---------|---------|---------|---------|---------|----------|-------|--------|---------|-----------|
| System Loss (CF) | 17,532 | 61,660 | 114,250 | 87,555 | 158,355 | 211,228 | 469,068 | 534,516 | 139,254 | (15,931) | 1,768 | 27,477 | 108,099 | 1,914,831 |
| System Loss (%) | 0.8% | 3.1% | 5.7% | 4.2% | 6.2% | 7.6% | 13.5% | 15.2% | 4.2% | -0.6% | 0.2% | 1.2% | 4.9% | 5.7% |
| System Loss (GPM) | 2.9 | 11.1 | 19.6 | 14.4 | 28.3 | 36.7 | 78.2 | 89.6 | 23.4 | (2.8) | 0.2 | 4.6 | 19.3 | 26.3 |

| | | | | | | | | | | | | | | |
|-----------------------------------|---------------|---------------|----------------|---------------|----------------|----------------|----------------|----------------|-----------------|-----------------|---------------|---------------|----------------|------------------|
| Estimated Uses | | | | | | | | | | | | | | |
| Known leaks - Est. loss | 1,738 | 3,556 | 10,624 | 7,246 | 3,851 | 3,850 | 174,600 | 10,695 | 22,951 | 671 | 0 | 267 | 602 | 240,651 |
| Total Estimated Uses | 1,738 | 3,556 | 10,624 | 7,246 | 3,851 | 3,850 | 174,600 | 10,695 | 22,951 | 671 | 0 | 267 | 602 | 240,651 |
| Unaccounted for Water (CF) | 33,326 | 84,700 | 129,619 | 27,621 | 277,992 | 136,764 | 622,921 | 260,815 | (15,953) | (39,530) | 42,395 | 12,292 | 203,037 | 1,775,998 |
| Unaccounted For (%) | 1.6% | 4.4% | 6.3% | 1.3% | 10.5% | 4.5% | 17.5% | 7.8% | -0.5% | -1.4% | 1.9% | 0.6% | 9.2% | 5.3% |
| Unaccounted For (GPM) | 5.6 | 15.7 | 21.0 | 4.8 | 49.8 | 22.2 | 104.4 | 43.7 | (2.8) | (6.8) | 7.1 | 2.1 | 36.4 | 24.4 |
| Number of Days in Period | 31 | 28 | 32 | 30 | 29 | 32 | 31 | 31 | 30 | 30 | 31 | 30 | 29 | 378 |

NOTES:

Estimated - Includes estimated billing period. This month includes estimated consumption. The following billing period will reflect adjustments to actual water used.

* - Currently there are no Adjustments to Wells being made.

** - Water Used - Metered Accounts is adjusted to the time period in Total Water Supp

*** - Month to Month averaging averages the System Loss for each period with the immediately prior period for trending purposes.

| System Loss Costs | This Month | Average |
|---|---------------|--------------|
| Cost of System Loss: | \$2,854 | \$3,889 |
| Cost of 5% System Loss: | 2,907 | 3,398 |
| Amount above (below) 5% System Loss | (\$53) | \$491 |
| Note: Cost is calculated at highest cost (CLAWA Rate: \$2.64/100) | | |

Crestline Village Water District

System Loss
Last 13 Months
With Month to Month
Averaging

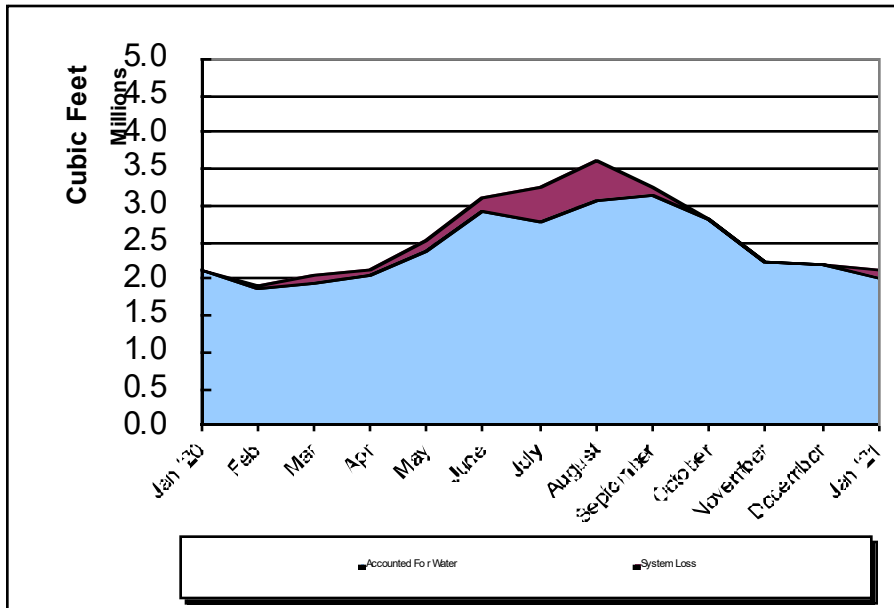
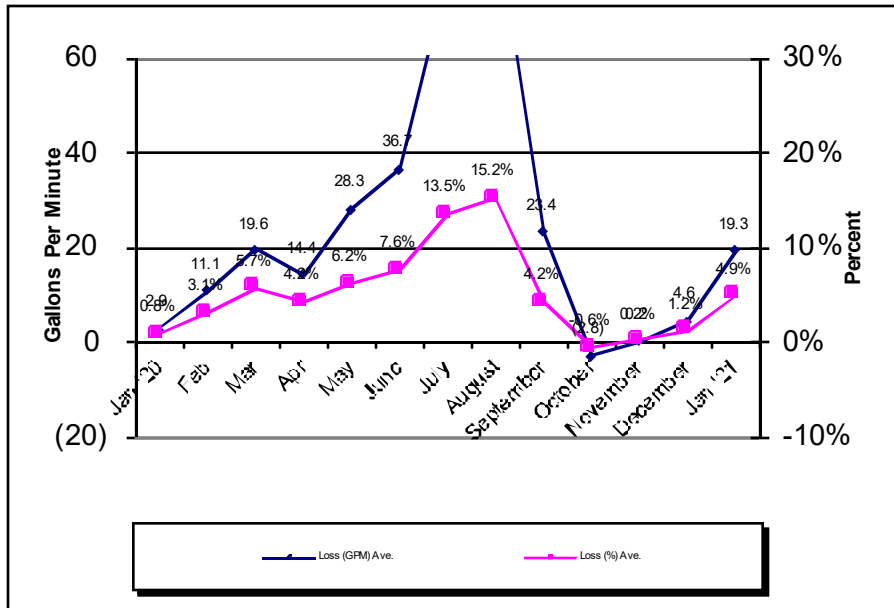
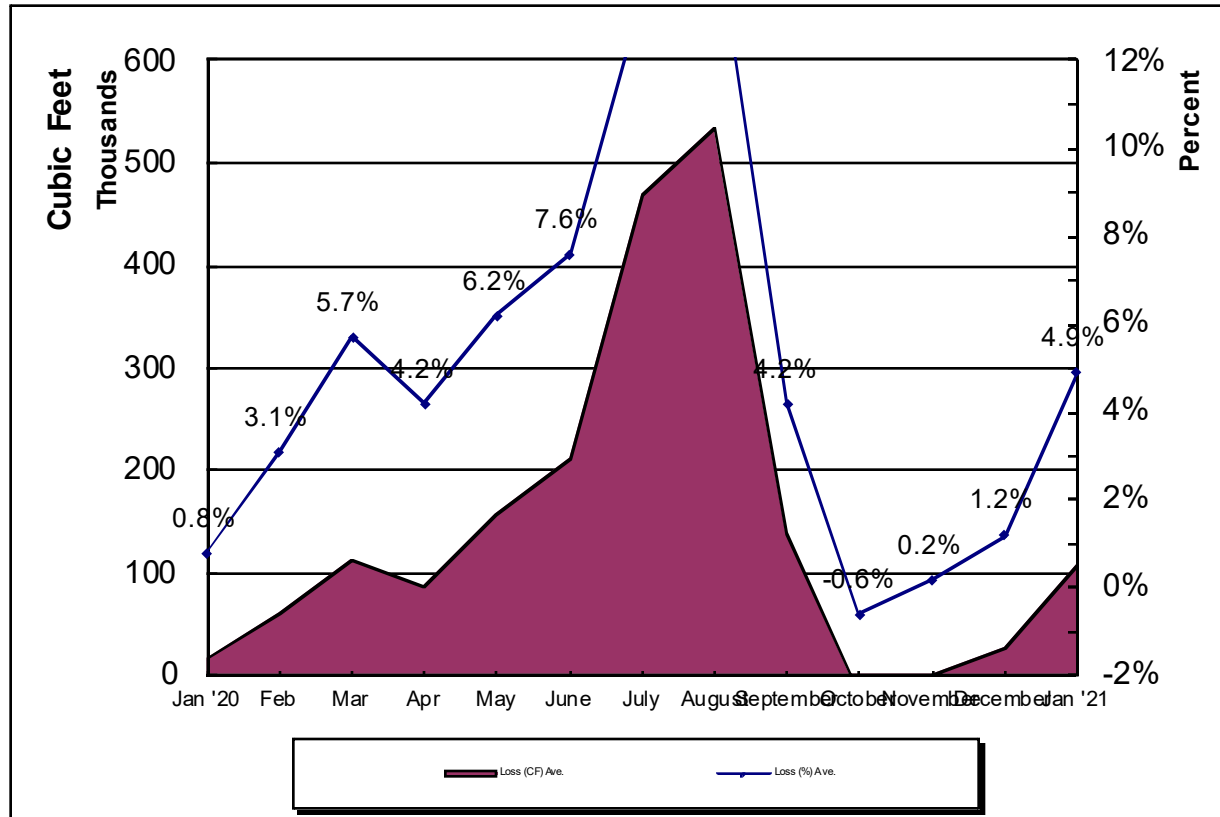

Crestline Village Water District

System Report on: 01/28/21

For Month of: January 2021

| Water Storage (Gal) | Capacity | Gallons/ Foot | Level (FT) | Current Storage | % of Capacity |
|---------------------|------------------|------------------|---------------|--------------------|------------------|
| Beacon I & II | 385,354 | 16,752 | 19.43 | 325,491 | 84.47% |
| Saxon | 337,674 | 14,681 | 17.20 | 252,513 | 74.78% |
| Pinecrest I & II | 2,063,492 | 54,302 | 33.06 | 1,795,224 | 87.00% |
| Zurich | 380,500 | 18,789 | 19.75 | 371,083 | 97.53% |
| Lakeview | 1,230,212 | 27,955 | 37.75 | 1,055,301 | 85.78% |
| Old Mill | 705,900 | 27,151 | 23.19 | 629,632 | 89.20% |
| Barn | 444,443 | 19,752 | 18.45 | 364,424 | 82.00% |
| Wilson | 983,681 | 33,915 | 25.31 | 858,389 | 87.26% |
| Chillon | 337,674 | 14,679 | 18.57 | 272,589 | 80.73% |
| Brookside | 748,067 | 28,772 | 20.18 | 580,619 | 77.62% |
| Chamois | 1,026,532 | 39,482 | 22.85 | 902,164 | 87.88% |
| Total | 8,643,529 | | 255.74 | 7,407,429 | 85.70% |

| WELLS | Production M-T-D (Cubic Feet) | Status |
|----------------------|-------------------------------------|--------|
| Altdorf | 73,094 | On |
| Pioneer-2 | 45,427 | On |
| Pioneer-1 | 54,439 | On |
| Old Mill Springs | 40,876 | On |
| Maple Springs | 69,469 | On |
| Willow Springs | 40,650 | On |
| Brookside Springs | 18,100 | On |
| Hillside Springs | 0 | Off |
| Pinecrest 1 & 2 | 87,088 | On |
| Pinecrest Vertical | 187,259 | On |
| Cypress Vertical | 100,060 | On |
| Anderson Vertical | 81,594 | On |
| Wilson Springs 1 & 2 | 153,114 | On |
| Wilson Vertical | 125,638 | On |
| Felsen Vertical | 165,484 | On |
| Horst | 104,420 | On |
| Jewel 64 | 73,922 | On |
| Cathcart | 30,685 | On |
| Bergschrund | 28,005 | On |
| Chamois | 0 | Off |
| Chamois Vertical | 0 | Off |
| | 0 | 0 |
| | 0 | 0 |
| | 0 | 0 |
| Lewter | 0 | Off |
| Total | 1,479,324 | |

| C.L.A.W.A. | FLOWS - GPM | | | | Production M-T-D (Cubic Feet) |
|----------------|-------------|-----------|-----------|---------------|-------------------------------------|
| | Timed | Requested | Variance | % Variance | |
| CF - Crestline | 44 | 0 | 44 | 0.00% | 118,316 |
| Mile High 2" | 30 | 30 | 0 | 0.00% | 165,829 |
| Mile High 4" | 0 | 0 | 0 | 0.00% | 0 |
| Pinecrest 2" | 56 | 50 | 6 | 12.00% | 402,513 |
| Pinecrest 4" | 0 | 0 | 0 | 0.00% | 0 |
| Lake Drive 2" | 0 | 0 | 0 | 0.00% | 0 |
| Lake Drive 4" | 0 | 0 | 0 | 0.00% | 0 |
| Camp Seely | 0 | 0 | 0 | 0.00% | 36,497 |
| Total | 130 | 80 | 50 | 62.50% | 723,155 |

| January Purchases | GPM | Cubic Feet | Wells | GPM | Cubic Feet |
|-------------------------|--------|-------------|-------|-------|------------|
| Last Year M-T-D: | 228.8 | 1,277,365 | | 149.4 | 834,083 |
| Actual M-T-D: | 129.5 | 723,155 | | 265.0 | 1,479,324 |
| Over/(Under) Last Year: | (99.3) | (554,210.0) | | 115.6 | 645,241.0 |

| Total | GPM | Cubic Feet |
|-------------------------|-------|------------|
| Last Year M-T-D: | 378.2 | 2,111,448 |
| Actual M-T-D: | 394.5 | 2,202,479 |
| Over/(Under) Last Year: | 16.3 | 91,031.0 |

Crestline Village Water District
Source of Supply Production Report
Cubic Feet
Last 13 Months

02/12/21

| <u>Source Name</u> | <u>January '20</u> | <u>February</u> | <u>March</u> | <u>April</u> | <u>May</u> | <u>June</u> | <u>July</u> | <u>August</u> | <u>September</u> | <u>October</u> | <u>November</u> | <u>December</u> | <u>January '21</u> | <u>Last 12 Months</u> | <u>13 Months</u> |
|-------------------------------|--------------------|------------------|------------------|------------------|------------------|------------------|------------------|------------------|------------------|------------------|------------------|------------------|--------------------|-----------------------|-------------------|
| Division 10 | | | | | | | | | | | | | | | |
| Altdorf | 58,099 | 87,901 | 92,963 | 124,211 | 111,619 | 110,558 | 81,397 | 82,909 | 78,785 | 69,192 | 83,283 | 64,039 | 73,094 | 1,118,050 | 1,118,050 |
| Pioneer #2 | 54,349 | 47,783 | 53,421 | 50,867 | 48,897 | 53,704 | 50,050 | 50,802 | 48,132 | 45,375 | 49,583 | 48,459 | 45,427 | 646,849 | 646,849 |
| Pioneer #1 | 66,537 | 51,933 | 75,743 | 83,890 | 54,930 | 53,873 | 57,289 | 59,291 | 56,474 | 57,851 | 54,680 | 61,163 | 54,439 | 788,093 | 788,093 |
| Old Mill Springs | 64,038 | 53,964 | 66,896 | 115,618 | 103,473 | 99,951 | 79,662 | 66,529 | 57,564 | 52,963 | 49,940 | 45,091 | 40,876 | 896,565 | 896,565 |
| Maple Springs | 51,833 | 79,506 | 85,709 | 80,785 | 90,384 | 97,343 | 78,650 | 81,996 | 81,201 | 78,544 | 78,228 | 69,675 | 69,469 | 1,023,323 | 1,023,323 |
| Willow Springs | 60,120 | 49,330 | 53,910 | 77,910 | 83,350 | 82,350 | 73,280 | 67,390 | 59,530 | 54,200 | 51,060 | 45,510 | 40,650 | 798,590 | 798,590 |
| Brookside Springs | 30,600 | 24,650 | 31,080 | 58,430 | 60,210 | 56,750 | 40,720 | 40,170 | 32,400 | 27,240 | 24,390 | 20,740 | 18,100 | 465,480 | 465,480 |
| Hillside Springs | 0 | 0 | 0 | 0 | 0 | 0 | 0 | 0 | 0 | 0 | 0 | 0 | 0 | 0 | 0 |
| Pinecrest | 109,624 | 92,030 | 104,165 | 140,437 | 144,079 | 151,559 | 131,906 | 118,147 | 100,170 | 89,094 | 83,295 | 45,206 | 87,088 | 1,396,800 | 1,396,800 |
| Pinecrest Vertical | 185,570 | 165,043 | 174,034 | 171,105 | 164,618 | 178,338 | 176,025 | 174,453 | 162,907 | 130,015 | 171,941 | 96,648 | 187,259 | 2,137,956 | 2,137,956 |
| Cypress Vertical | 134,680 | 106,840 | 123,660 | 111,050 | 104,650 | 113,640 | 107,340 | 106,410 | 101,550 | 100,800 | 67,420 | 46,100 | 100,060 | 1,324,200 | 1,324,200 |
| Anderson Vertical | 150,044 | 132,072 | 148,117 | 144,480 | 143,958 | 160,332 | 152,604 | 150,060 | 143,229 | 138,465 | 138,670 | 127,033 | 81,594 | 1,810,658 | 1,810,658 |
| Division 10 Totals | 965,494 | 891,052 | 1,009,698 | 1,158,783 | 1,110,168 | 1,158,398 | 1,028,923 | 998,157 | 921,942 | 843,739 | 852,490 | 669,664 | 798,056 | 12,406,564 | 12,406,564 |
| Division 20 | | | | | | | | | | | | | | | |
| Wilson Springs #1 & 2 | 173,750 | 150,067 | 165,786 | 167,257 | 178,689 | 195,762 | 198,185 | 193,948 | 180,838 | 170,790 | 176,925 | 164,764 | 153,114 | 2,269,875 | 2,269,875 |
| Wilson Vertical | 160,866 | 148,192 | 160,015 | 159,575 | 161,150 | 179,677 | 9,303 | 172,853 | 153,015 | 143,310 | 110,947 | 131,274 | 125,638 | 1,815,815 | 1,815,815 |
| Felsen Vertical | 170,533 | 154,063 | 173,514 | 138,813 | 169,856 | 188,758 | 179,333 | 180,310 | 172,086 | 168,653 | 175,778 | 169,774 | 165,484 | 2,206,955 | 2,206,955 |
| Horst | 125,219 | 106,774 | 116,189 | 114,238 | 118,853 | 135,799 | 127,132 | 124,713 | 113,550 | 48,248 | 110,614 | 119,948 | 104,420 | 1,465,697 | 1,465,697 |
| Jewell No. 64 | 79,990 | 71,065 | 82,853 | 86,619 | 84,357 | 89,430 | 83,747 | 81,872 | 78,585 | 77,143 | 79,238 | 76,275 | 73,922 | 1,045,096 | 1,045,096 |
| Cathcart | 32,579 | 27,921 | 31,259 | 32,604 | 31,506 | 33,408 | 31,052 | 30,164 | 28,536 | 12,043 | 29,006 | 34,546 | 30,685 | 385,309 | 385,309 |
| Bergschrund | 32,387 | 28,153 | 31,827 | 39,379 | 38,195 | 41,179 | 37,934 | 36,622 | 33,563 | 14,509 | 35,756 | 31,742 | 28,005 | 429,251 | 429,251 |
| Chamois | 0 | 0 | 0 | 0 | 0 | 0 | 0 | 0 | 0 | 0 | 0 | 0 | 0 | 0 | 0 |
| Chamois Vertical | 49,990 | 28,920 | 66,440 | 25,626 | 43,683 | 47,575 | 44,858 | 44,400 | 42,333 | 41,707 | 2,957 | 0 | 0 | 438,489 | 438,489 |
| Valle | 0 | 0 | 0 | 0 | 0 | 0 | 0 | 0 | 0 | 0 | 0 | 0 | 0 | 0 | 0 |
| Chillon 64 (stand-by) | 0 | 0 | 0 | 0 | 0 | 0 | 0 | 0 | 0 | 0 | 0 | 0 | 0 | 0 | 0 |
| Government | 0 | 0 | 0 | 0 | 0 | 0 | 0 | 0 | 0 | 0 | 0 | 0 | 0 | 0 | 0 |
| Lewter | 0 | 0 | 0 | 0 | 0 | 0 | 0 | 0 | 0 | 0 | 0 | 0 | 0 | 0 | 0 |
| Division 20 Totals | 825,314 | 715,155 | 827,883 | 764,111 | 826,289 | 911,588 | 711,544 | 864,882 | 802,506 | 676,403 | 721,221 | 728,323 | 681,268 | 10,056,487 | 10,056,487 |
| Total District Sources | 1,790,808 | 1,606,207 | 1,837,581 | 1,922,894 | 1,936,457 | 2,069,986 | 1,740,467 | 1,863,039 | 1,724,448 | 1,520,142 | 1,573,711 | 1,397,987 | 1,479,324 | 22,463,051 | 22,463,051 |
| C.L.A.W.A. | | | | | | | | | | | | | | | |
| Crest Forest 6" | 81,818 | 81,818 | 0 | 0 | 67,246 | 102,139 | 307,888 | 307,888 | 307,888 | 280,882 | 233,155 | 281,952 | 118,316 | 2,052,674 | 2,170,990 |
| Mile High Park 2" | 0 | 0 | 0 | 0 | 260,428 | 127,968 | 298,730 | 298,730 | 298,730 | 235,989 | 112,433 | 173,075 | 165,829 | 1,806,083 | 1,971,912 |
| Mile High Park 4" | 0 | 0 | 0 | 0 | 0 | 0 | 0 | 0 | 0 | 0 | 0 | 0 | 0 | 0 | 0 |
| Pinecrest 2" | 38,356 | 38,356 | 91,979 | 152,380 | 444,559 | 413,329 | 444,559 | 444,559 | 444,559 | 0 | 103,422 | 339,973 | 402,513 | 2,956,031 | 3,358,544 |
| Pinecrest 4" | 188,904 | 188,904 | 138,235 | 0 | 206,016 | 0 | 719,920 | 719,920 | 719,920 | 752,406 | 260,561 | 0 | 0 | 3,894,786 | 3,894,786 |
| Lake Drive 2" | 0 | 0 | 0 | 0 | 0 | 0 | 0 | 0 | 0 | 0 | 0 | 0 | 0 | 0 | 0 |
| Lake Drive 4" | 0 | 0 | 0 | 0 | 0 | 0 | 0 | 0 | 0 | 0 | 0 | 0 | 0 | 0 | 0 |
| Camp Seely | 48,663 | 48,663 | 0 | 0 | 0 | 69,118 | 56,551 | 56,551 | 56,551 | 0 | 0 | 0 | 36,497 | 336,097 | 372,594 |
| C.L.A.W.A. Totals | 357,741 | 357,741 | 230,214 | 152,380 | 978,249 | 712,554 | 1,827,648 | 1,827,648 | 1,827,648 | 1,269,277 | 709,571 | 795,000 | 723,155 | 11,045,671 | 11,768,826 |
| Grand Totals | 2,148,549 | 1,963,948 | 2,067,795 | 2,075,274 | 2,914,706 | 2,782,540 | 3,568,115 | 3,690,687 | 3,552,096 | 2,789,419 | 2,283,282 | 2,192,987 | 2,202,479 | 33,508,722 | 34,231,877 |

Crestline Village Water District

Water Sources - Last 13 Months

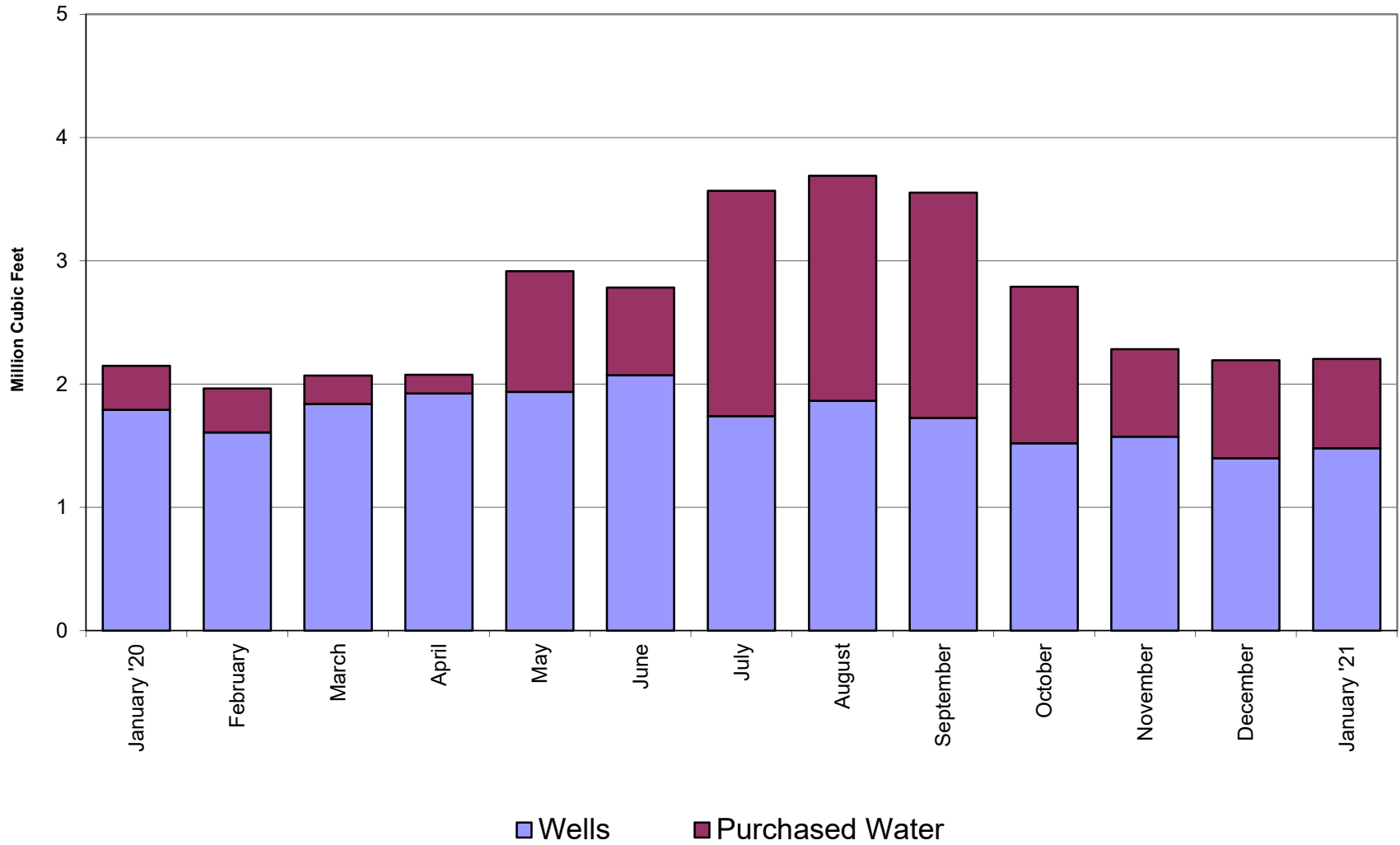

Crestline Village Water District

Total Production by Month

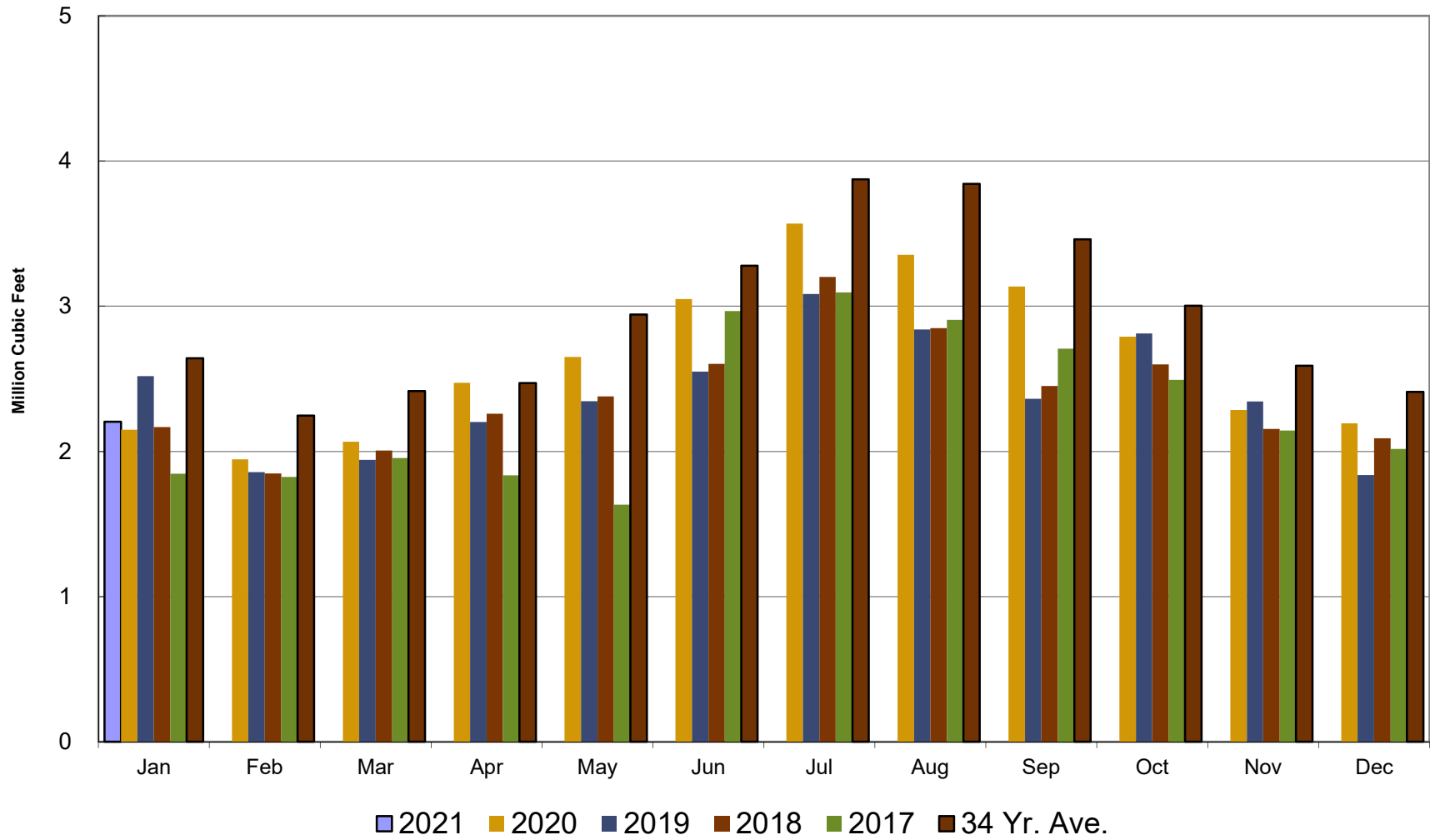

Crestline Village Water District

Total Production Cumulative

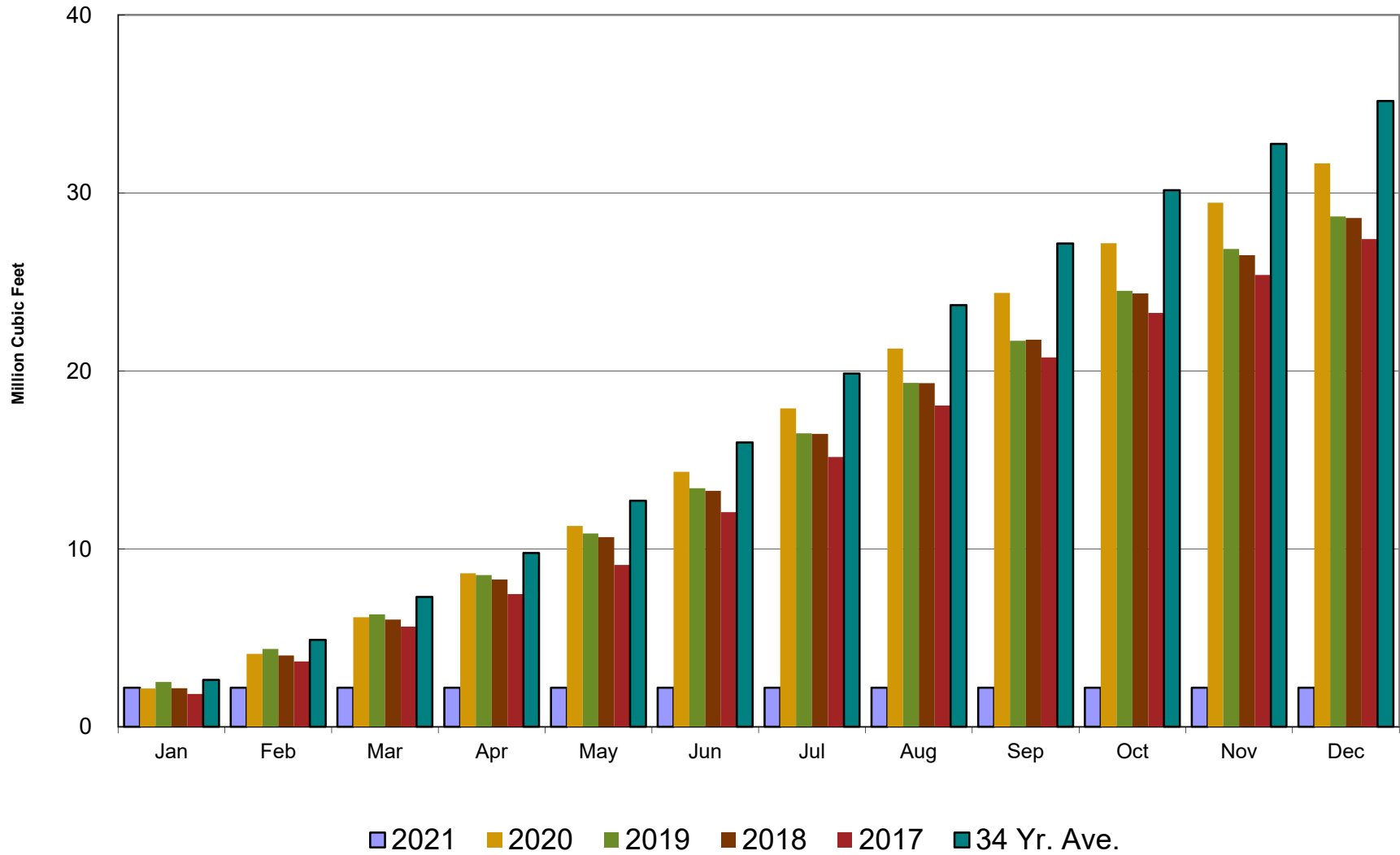

Crestline Village Water District

Well Production by Month

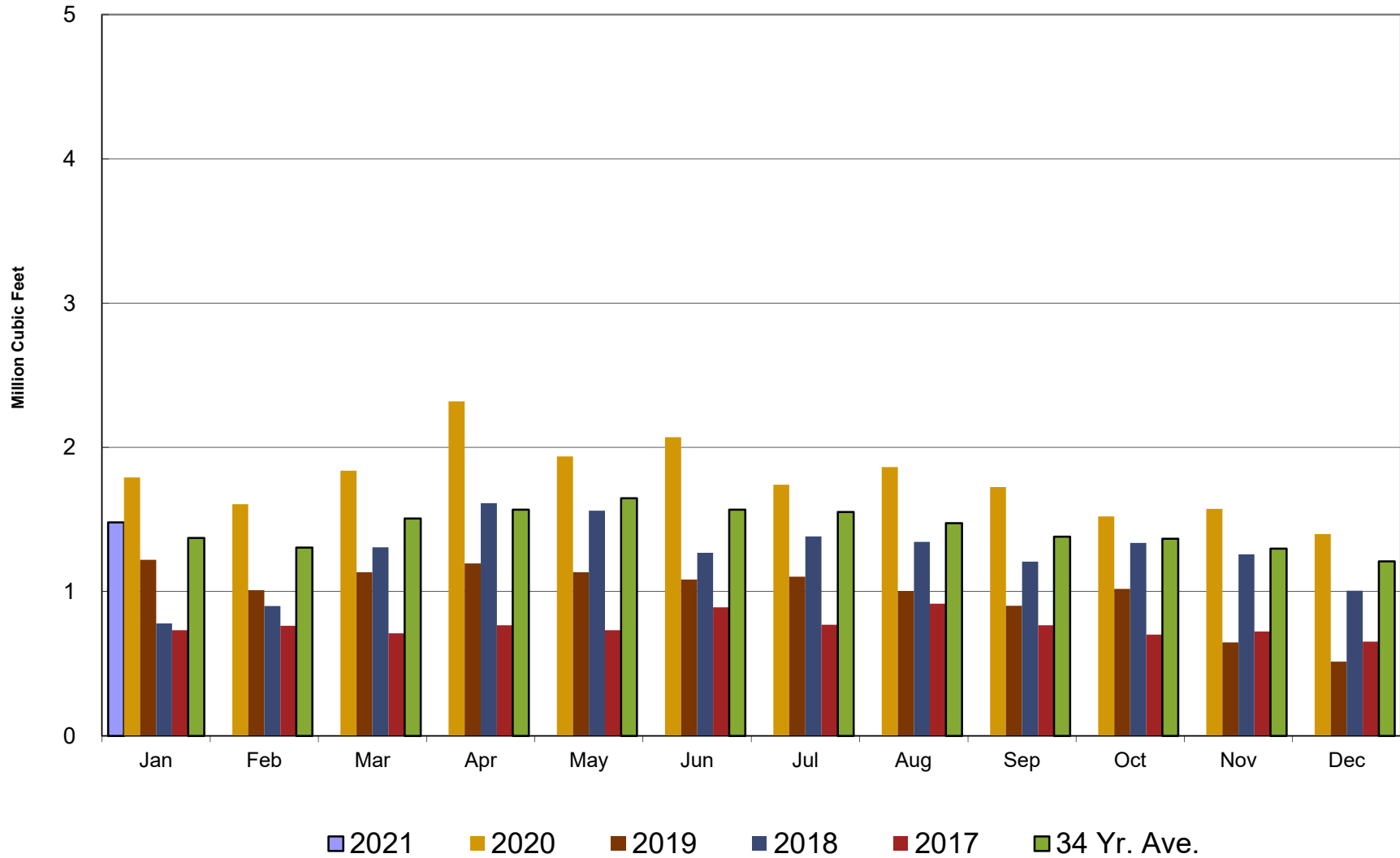

Crestline Village Water District

Well Production Cumulative

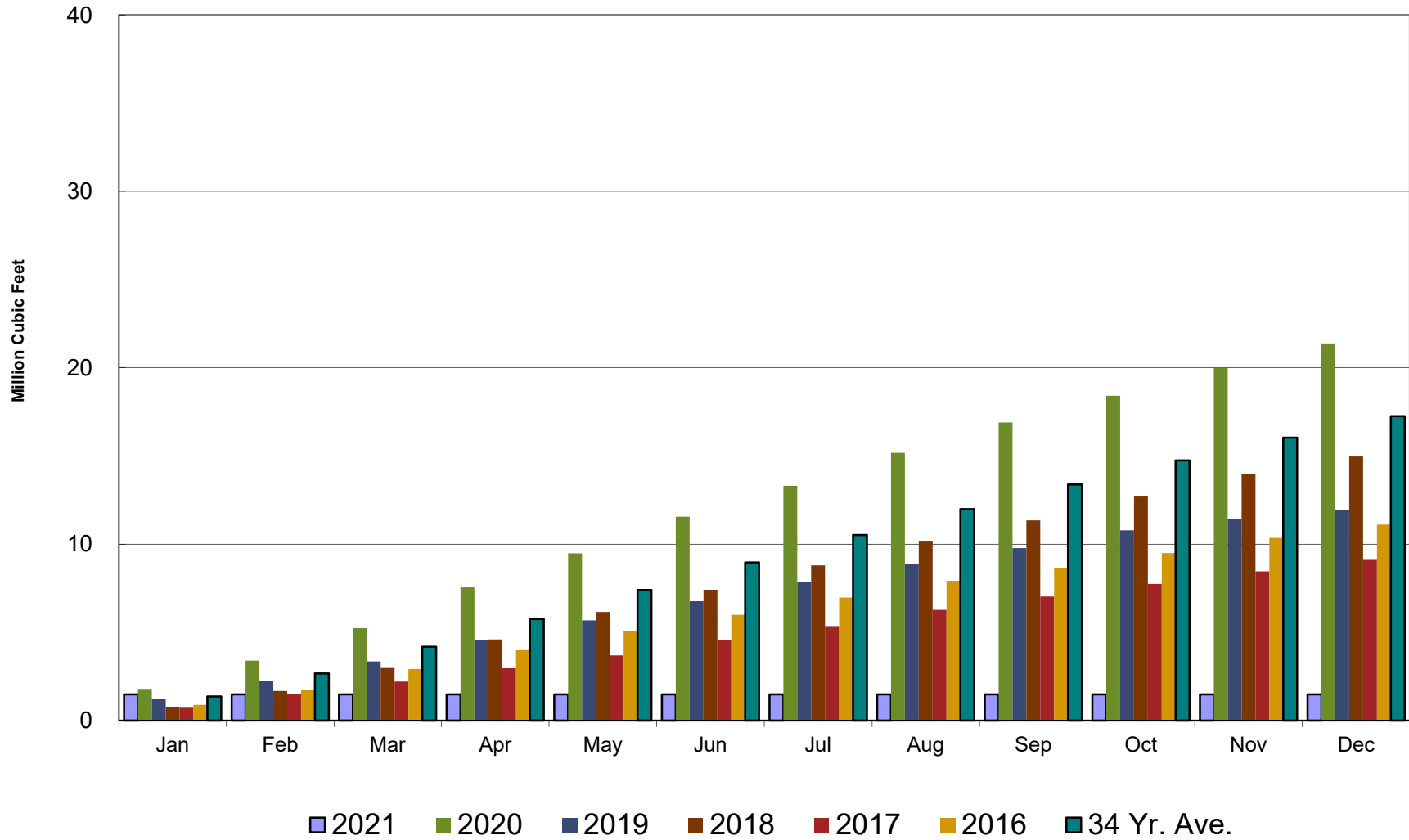

Crestline Village Water District

Purchased Water by Month

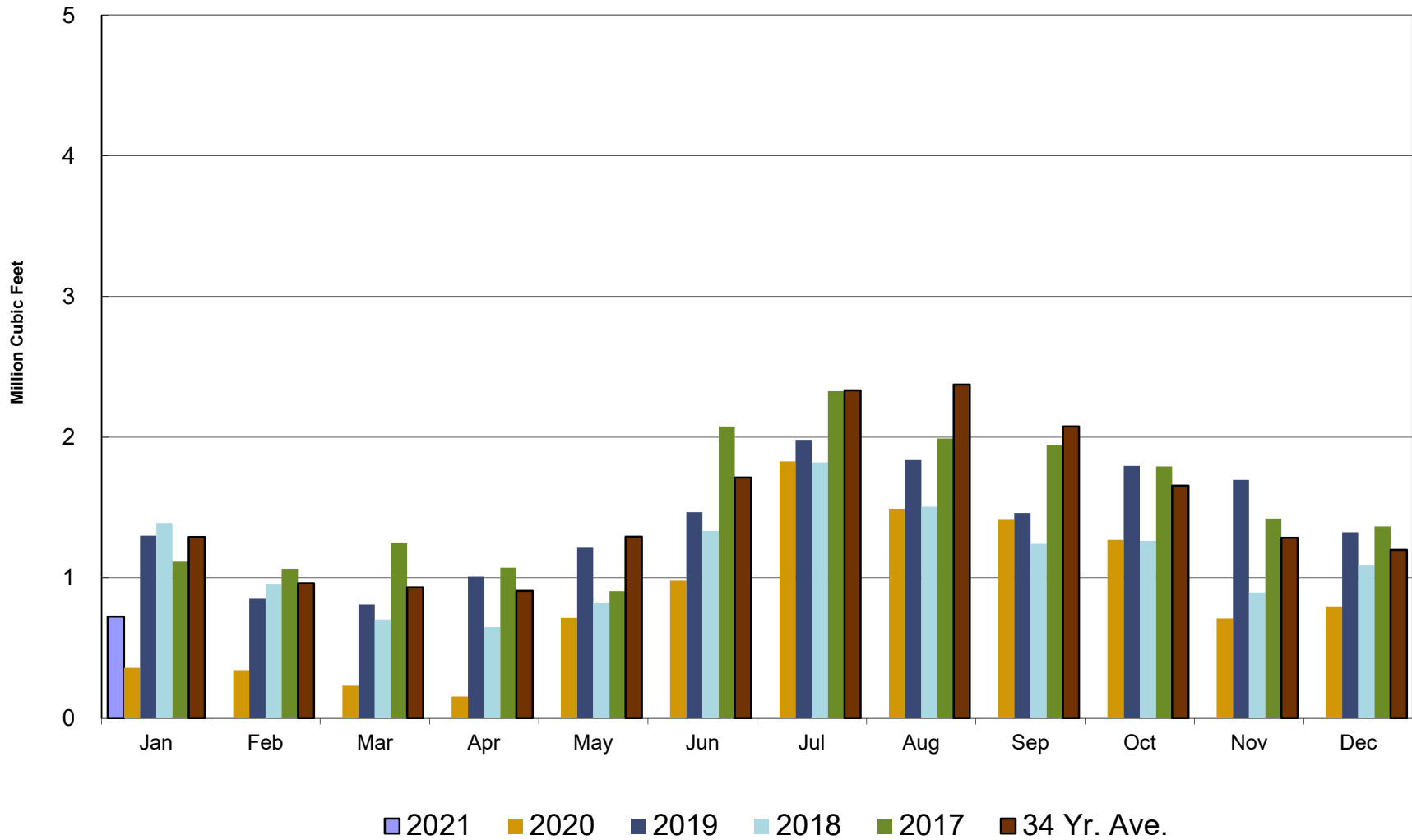

Crestline Village Water District

Purchased Water Cumulative

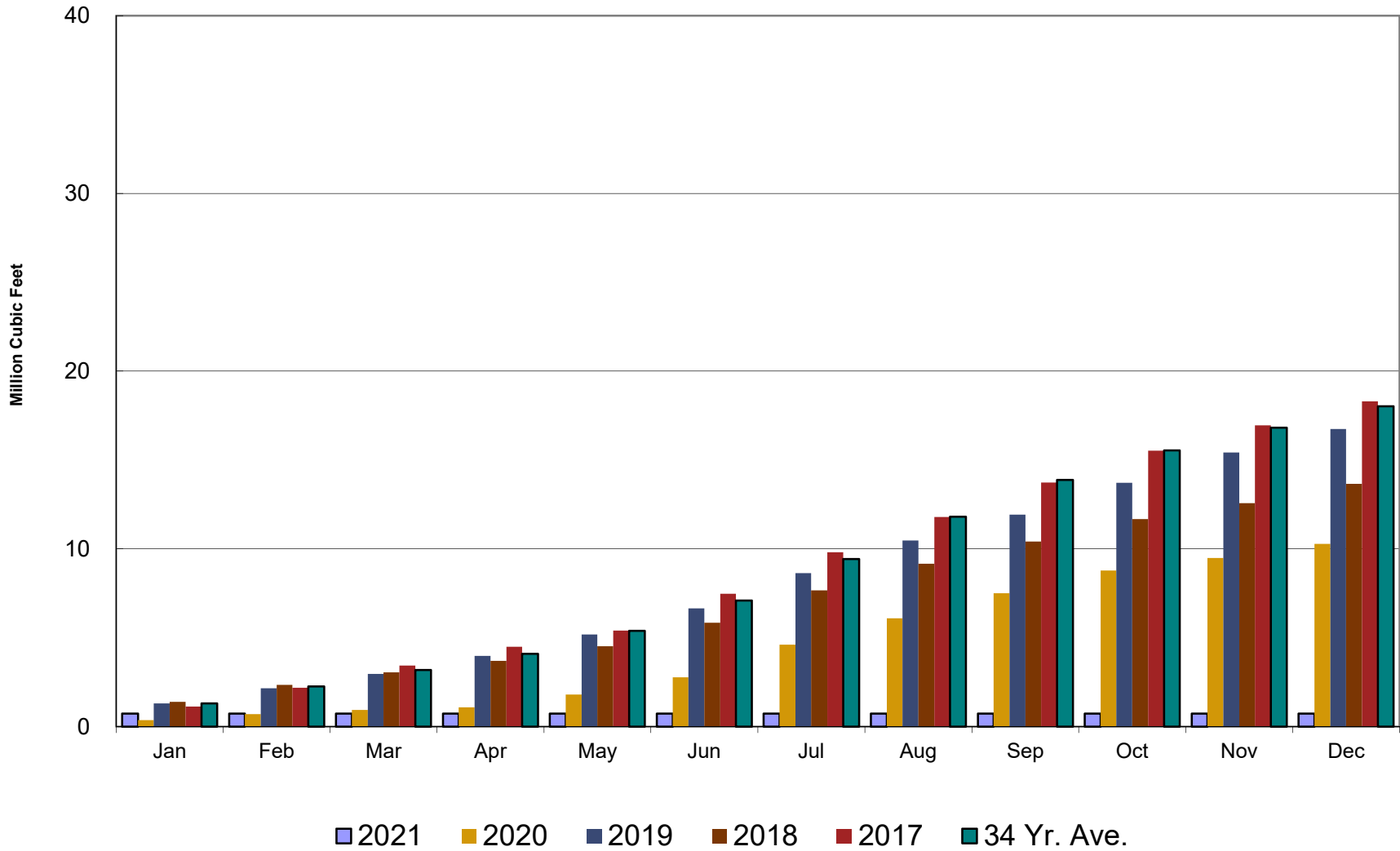

**Crestline Village Water District
Source of Supply Production Report
Cubic Feet
Last 13 Months**

02/12/21

| <u>Source Name</u> | <u>January '20</u> | <u>February</u> | <u>March</u> | <u>April</u> | <u>May</u> | <u>June</u> | <u>July</u> | <u>August</u> | <u>September</u> | <u>October</u> | <u>November</u> | <u>December</u> | <u>January '21</u> | <u>Last 12 Months</u> | <u>13 Months</u> |
|-------------------------|--------------------|------------------|------------------|------------------|------------------|------------------|------------------|------------------|------------------|------------------|------------------|------------------|--------------------|---------------------------|-------------------|
| District Sources | | | | | | | | | | | | | | | |
| Division 10 | 965,494 | 891,052 | 1,009,698 | 1,158,783 | 1,110,168 | 1,158,398 | 1,028,923 | 998,157 | 921,942 | 843,739 | 852,490 | 669,664 | 798,056 | 12,406,564 | 12,406,564 |
| Division 20 | 825,314 | 715,155 | 827,883 | 764,111 | 826,289 | 911,588 | 711,544 | 864,882 | 802,506 | 676,403 | 721,221 | 728,323 | 681,268 | 10,056,487 | 10,056,487 |
| Total | 1,790,808 | 1,606,207 | 1,837,581 | 1,922,894 | 1,936,457 | 2,069,986 | 1,740,467 | 1,863,039 | 1,724,448 | 1,520,142 | 1,573,711 | 1,397,987 | 1,479,324 | 22,463,051 | 22,463,051 |
| Division 10 | 53.91% | 55.48% | 54.95% | 60.26% | 57.33% | 55.96% | 59.12% | 53.58% | 53.46% | 55.50% | 54.17% | 47.90% | 53.95% | 55.23% | 55.23% |
| Division 20 | 46.09% | 44.52% | 45.05% | 39.74% | 42.67% | 44.04% | 40.88% | 46.42% | 46.54% | 44.50% | 45.83% | 52.10% | 46.05% | 44.77% | 44.77% |
| Total | 100.00% | 100.00% | 100.00% | 100.00% | 100.00% | 100.00% | 100.00% | 100.00% | 100.00% | 100.00% | 100.00% | 100.00% | 100.00% | 100.00% | 100.00% |
| All Sources | | | | | | | | | | | | | | | |
| District Sources | 1,790,808 | 1,606,207 | 1,837,581 | 1,922,894 | 1,936,457 | 2,069,986 | 1,740,467 | 1,863,039 | 1,724,448 | 1,520,142 | 1,573,711 | 1,397,987 | 1,479,324 | 22,463,051 | 22,463,051 |
| C.L.A.W.A. | 357,741 | 357,741 | 230,214 | 152,380 | 978,249 | 712,554 | 1,827,648 | 1,827,648 | 1,827,648 | 1,269,277 | 709,571 | 795,000 | 723,155 | 11,045,671 | 11,768,826 |
| Total Sources | 2,148,549 | 1,963,948 | 2,067,795 | 2,075,274 | 2,914,706 | 2,782,540 | 3,568,115 | 3,690,687 | 3,552,096 | 2,789,419 | 2,283,282 | 2,192,987 | 2,202,479 | 33,508,722 | 34,231,877 |
| District Sources | 83.35% | 81.78% | 88.87% | 92.66% | 66.44% | 74.39% | 48.78% | 50.48% | 48.55% | 54.50% | 68.92% | 63.75% | 67.17% | 67.04% | 65.62% |
| C.L.A.W.A. | 16.65% | 18.22% | 11.13% | 7.34% | 33.56% | 25.61% | 51.22% | 49.52% | 51.45% | 45.50% | 31.08% | 36.25% | 32.83% | 32.96% | 34.38% |
| Total Sources | 100.00% | 100.00% | 100.00% | 100.00% | 100.00% | 100.00% | 100.00% | 100.00% | 100.00% | 100.00% | 100.00% | 100.00% | 100.00% | 100.00% | 100.00% |