

Crestline Village Water District

System Report on: 07/31/20

For Month of: July 2020

Water Storage (Gal)	Capacity	Gallons/ Foot	Level (FT)	Current Storage	% of Capacity
Beacon I & II	385,354	16,752	20.14	337,385	87.55%
Saxon	337,674	14,681	18.23	267,635	79.26%
Pinecrest I & II	2,063,492	54,302	32.89	1,785,993	86.55%
Zurich	380,500	18,789	17.90	336,323	88.39%
Lakeview	1,230,212	27,955	34.20	956,061	77.72%
Old Mill	705,900	27,151	22.23	603,567	85.50%
Barn	444,443	19,752	17.84	352,376	79.28%
Wilson	983,681	33,915	25.55	866,528	88.09%
Chillon	337,674	14,679	16.99	249,396	73.86%
Brookside	748,067	28,772	21.71	624,640	83.50%
Chamois	1,026,532	39,482	22.34	882,028	85.92%
Total	8,643,529		250.02	7,261,932	84.02%

WELLS	Production M-T-D (Cubic Feet)	Status
Altdorf	81,397	On
Pioneer-2	50,050	On
Pioneer-1	57,289	On
Old Mill Springs	79,662	On
Maple Springs	78,650	On
Willow Springs	73,280	On
Brookside Springs	40,720	On
Hillside Springs	0	Off
Pinecrest 1 & 2	131,906	On
Pinecrest Vertical	176,025	On
Cypress Vertical	107,340	On
Anderson Vertical	152,604	On
Wilson Springs 1 & 2	198,185	On
Wilson Vertical	9,303	On
Felsen Vertical	179,333	On
Horst	127,132	On
Jewel 64	83,747	On
Cathcart	31,052	On
Bergschrund	37,934	On
Chamois	0	Off
Chamois Vertical	44,858	On
	0	0
	0	0
	0	0
Lewter	0	Off
Total	1,740,467	

C.L.A.W.A.	FLOWS - GPM				Production M-T-D (Cubic Feet)
	Timed	Requested	Variance	% Variance	
CF - Crestline	51	50	1	2.00%	307,888
Mile High 2"	49	50	(1)	-2.00%	298,730
Mile High 4"	0	0	0	0.00%	0
Pinecrest 2"	50	0	50	0.00%	444,559
Pinecrest 4"	129	140	(11)	-7.86%	719,920
Lake Drive 2"	0	0	0	0.00%	0
Lake Drive 4"	0	0	0	0.00%	0
Camp Seely	18	0	18	0.00%	56,551
Total	279	240	39	16.25%	1,827,648

July Purchases	GPM	Cubic Feet	Wells	GPM	Cubic Feet
Last Year M-T-D:	266.8	1,592,240		162.7	970,979
Actual M-T-D:	306.3	1,827,648		291.6	1,740,467
Over/(Under) Last Year:	39.5	235,408.0		128.9	769,488.0

Total	GPM	Cubic Feet
Last Year M-T-D:	429.5	2,563,219
Actual M-T-D:	597.9	3,568,115
Over/(Under) Last Year:	168.4	1,004,896.0

Crestline Village Water District
Source of Supply Production Report
Cubic Feet
Last 13 Months

08/12/20

<u>Source Name</u>	<u>July 19'</u>	<u>August</u>	<u>September</u>	<u>October</u>	<u>November</u>	<u>December</u>	<u>January '20</u>	<u>February</u>	<u>March</u>	<u>April</u>	<u>May</u>	<u>June</u>	<u>July</u>	<u>Last 12 Months</u>	<u>13 Months</u>
Division 10															
Altdorf	110,795	82,955	66,124	85,025	26,391	126,445	58,099	87,901	92,963	124,211	111,619	110,558	81,397	1,083,086	1,164,483
Pioneer #2	56,812	51,594	53,115	53,002	31,041	66,392	54,349	47,783	53,421	50,867	48,897	53,704	50,050	620,977	671,027
Pioneer #1	55,460	61,312	60,335	63,551	24,043	85,482	66,537	51,933	75,743	83,890	54,930	53,873	57,289	737,089	794,378
Old Mill Springs	77,620	38,960	710	76,506	29,825	85,657	64,038	53,964	66,896	115,618	103,473	99,951	79,662	813,218	892,880
Maple Springs	96,864	87,918	76,131	92,290	32,606	106,306	51,833	79,506	85,709	80,785	90,384	97,343	78,650	977,675	1,056,325
Willow Springs	105,860	90,630	85,690	76,130	38,140	81,640	60,120	49,330	53,910	77,910	83,350	82,350	73,280	885,060	958,340
Brookside Springs	85,470	46,070	38,890	33,240	17,930	42,360	30,600	24,650	31,080	58,430	60,210	56,750	40,720	525,680	566,400
Hillside Springs	0	0	0	0	0	0	0	0	0	0	0	0	0	0	0
Pinecrest	29,330	25,650	2,869	157,931	66,192	124,184	109,624	92,030	104,165	140,437	144,079	151,559	131,906	1,148,050	1,279,956
Pinecrest Vertical	241,416	210,285	188,037	206,157	110,960	237,150	185,570	165,043	174,034	171,105	164,618	178,338	176,025	2,232,713	2,408,738
Cypress Vertical	78,500	145,210	134,150	4,250	0	180,290	134,680	106,840	123,660	111,050	104,650	113,640	107,340	1,236,920	1,344,260
Anderson Vertical	171,651	150,424	157,146	153,191	87,828	191,822	150,044	132,072	148,117	144,480	143,958	160,332	152,604	1,791,065	1,943,669
Division 10 Totals	1,109,778	991,008	863,197	1,001,273	464,956	1,327,728	965,494	891,052	1,009,698	1,158,783	1,110,168	1,158,398	1,028,923	12,051,533	13,080,456
Division 20															
Wilson Springs #1 & 2	222,598	199,414	199,875	189,633	108,066	223,372	173,750	150,067	165,786	167,257	178,689	195,762	198,185	2,174,269	2,372,454
Wilson Vertical	132,012	165,480	154,713	171,684	91,929	185,593	160,866	148,192	160,015	159,575	161,150	179,677	9,303	1,870,886	1,880,189
Felsen Vertical	187,446	169,819	173,107	171,787	97,884	210,822	170,533	154,063	173,514	138,813	169,856	188,758	179,333	2,006,402	2,185,735
Horst	155,235	126,761	148,327	141,419	79,031	170,391	125,219	106,774	116,189	114,238	118,853	135,799	127,132	1,538,236	1,665,368
Jewell No. 64	86,306	76,683	65,197	80,716	46,032	111,352	79,990	71,065	82,853	86,619	84,357	89,430	83,747	960,600	1,044,347
Cathcart	36,070	29,349	35,441	33,536	18,534	44,036	32,579	27,921	31,259	32,604	31,506	33,408	31,052	386,243	417,295
Bergschrund	47,841	39,496	40,466	37,360	20,680	46,138	32,387	28,153	31,827	39,379	38,195	41,179	37,934	443,101	481,035
Chamois	0	0	0	0	0	0	0	0	0	0	0	0	0	0	0
Chamois Vertical	23,070	52,560	53,650	53,210	30,930	70,630	49,990	28,920	66,440	25,626	43,683	47,575	44,858	546,284	591,142
Valle	0	0	0	0	0	0	0	0	0	0	0	0	0	0	0
Chillon 64 (stand-by)	0	0	0	0	0	0	0	0	0	0	0	0	0	0	0
Government	0	0	0	0	0	0	0	0	0	0	0	0	0	0	0
Lewter	0	0	0	0	0	0	0	0	0	0	0	0	0	0	0
Division 20 Totals	890,578	859,562	870,776	879,345	493,086	1,062,334	825,314	715,155	827,883	764,111	826,289	911,588	711,544	9,926,021	10,637,565
Total District Sources	2,000,356	1,850,570	1,733,973	1,880,618	958,042	2,390,062	1,790,808	1,606,207	1,837,581	1,922,894	1,936,457	2,069,986	1,740,467	21,977,554	23,718,021
C.L.A.W.A.															
Crest Forest 6"	0	0	299,465	215,775	151,872	154,412	81,818	81,818	0	0	67,246	102,139	307,888	1,154,545	1,462,433
Mile High Park 2"	0	0	0	163,356	102,701	46,524	0	0	0	0	260,428	127,968	298,730	700,977	999,707
Mile High Park 4"	249,064	249,064	327,807	0	0	0	0	0	0	0	0	0	0	825,935	825,935
Pinecrest 2"	0	0	107	0	0	109,799	38,356	38,356	91,979	152,380	444,559	413,329	444,559	1,288,865	1,733,424
Pinecrest 4"	706,016	706,016	472,995	340,909	187,299	306,417	188,904	188,904	138,235	0	206,016	0	719,920	3,441,711	4,161,631
Lake Drive 2"	141,003	141,003	32,233	0	0	0	0	0	0	0	0	0	0	314,239	314,239
Lake Drive 4"	0	0	0	0	0	0	0	0	0	0	0	0	0	0	0
Camp Seely	52,540	52,540	29,947	0	17,781	0	48,663	48,663	0	0	0	69,118	56,551	319,252	375,803
C.L.A.W.A. Totals	1,148,623	1,148,623	1,162,554	720,040	459,653	617,152	357,741	357,741	230,214	152,380	978,249	712,554	1,827,648	8,045,524	9,873,172
Grand Totals	3,148,979	2,999,193	2,896,527	2,600,658	1,417,695	3,007,214	2,148,549	1,963,948	2,067,795	2,075,274	2,914,706	2,782,540	3,568,115	30,023,078	33,591,193

**Crestline Village Water District
Source of Supply Production Report
Cubic Feet
Last 13 Months**

08/12/20

<u>Source Name</u>	<u>July 19'</u>	<u>August</u>	<u>September</u>	<u>October</u>	<u>November</u>	<u>December</u>	<u>January '20</u>	<u>February</u>	<u>March</u>	<u>April</u>	<u>May</u>	<u>June</u>	<u>July</u>	<u>Last 12 Months</u>	<u>13 Months</u>
District Sources															
Division 10	1,109,778	991,008	863,197	1,001,273	464,956	1,327,728	965,494	891,052	1,009,698	1,158,783	1,110,168	1,158,398	1,028,923	12,051,533	13,080,456
Division 20	890,578	859,562	870,776	879,345	493,086	1,062,334	825,314	715,155	827,883	764,111	826,289	911,588	711,544	9,926,021	10,637,565
Total	2,000,356	1,850,570	1,733,973	1,880,618	958,042	2,390,062	1,790,808	1,606,207	1,837,581	1,922,894	1,936,457	2,069,986	1,740,467	21,977,554	23,718,021
Division 10	55.48%	53.55%	49.78%	53.24%	48.53%	55.55%	53.91%	55.48%	54.95%	60.26%	57.33%	55.96%	59.12%	54.84%	55.15%
Division 20	44.52%	46.45%	50.22%	46.76%	51.47%	44.45%	46.09%	44.52%	45.05%	39.74%	42.67%	44.04%	40.88%	45.16%	44.85%
Total	100.00%	100.00%	100.00%	100.00%	100.00%	100.00%	100.00%	100.00%	100.00%	100.00%	100.00%	100.00%	100.00%	100.00%	100.00%
All Sources															
District Sources	2,000,356	1,850,570	1,733,973	1,880,618	958,042	2,390,062	1,790,808	1,606,207	1,837,581	1,922,894	1,936,457	2,069,986	1,740,467	21,977,554	23,718,021
C.L.A.W.A.	1,148,623	1,148,623	1,162,554	720,040	459,653	617,152	357,741	357,741	230,214	152,380	978,249	712,554	1,827,648	8,045,524	9,873,172
Total Sources	3,148,979	2,999,193	2,896,527	2,600,658	1,417,695	3,007,214	2,148,549	1,963,948	2,067,795	2,075,274	2,914,706	2,782,540	3,568,115	30,023,078	33,591,193
District Sources	63.52%	61.70%	59.86%	72.31%	67.58%	79.48%	83.35%	81.78%	88.87%	92.66%	66.44%	74.39%	48.78%	73.20%	70.61%
C.L.A.W.A.	36.48%	38.30%	40.14%	27.69%	32.42%	20.52%	16.65%	18.22%	11.13%	7.34%	33.56%	25.61%	51.22%	26.80%	29.39%
Total Sources	100.00%	100.00%	100.00%	100.00%	100.00%	100.00%	100.00%	100.00%	100.00%	100.00%	100.00%	100.00%	100.00%	100.00%	100.00%

Crestline Village Water District

Water Sources - Last 13 Months

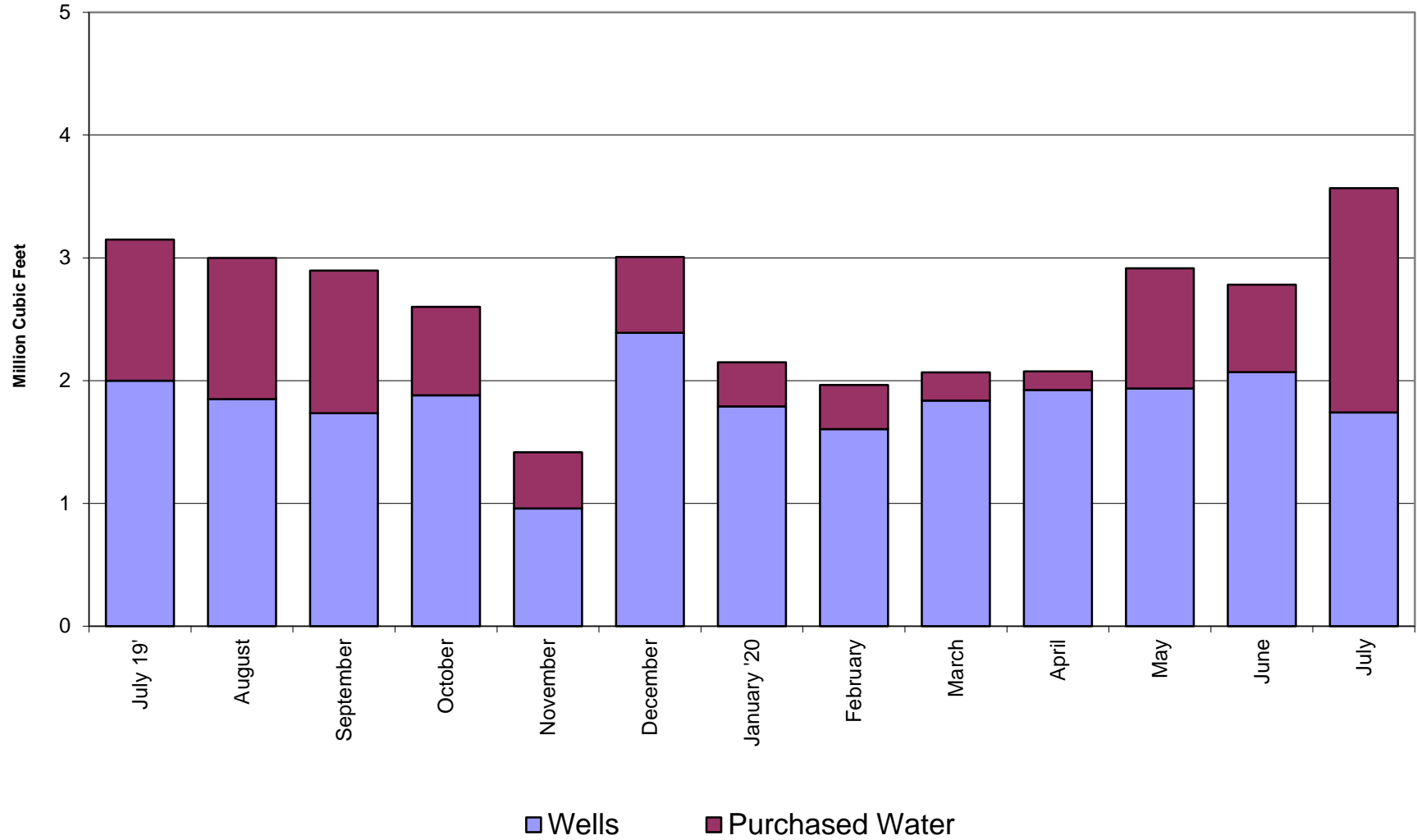

Crestline Village Water District

Total Production by Month

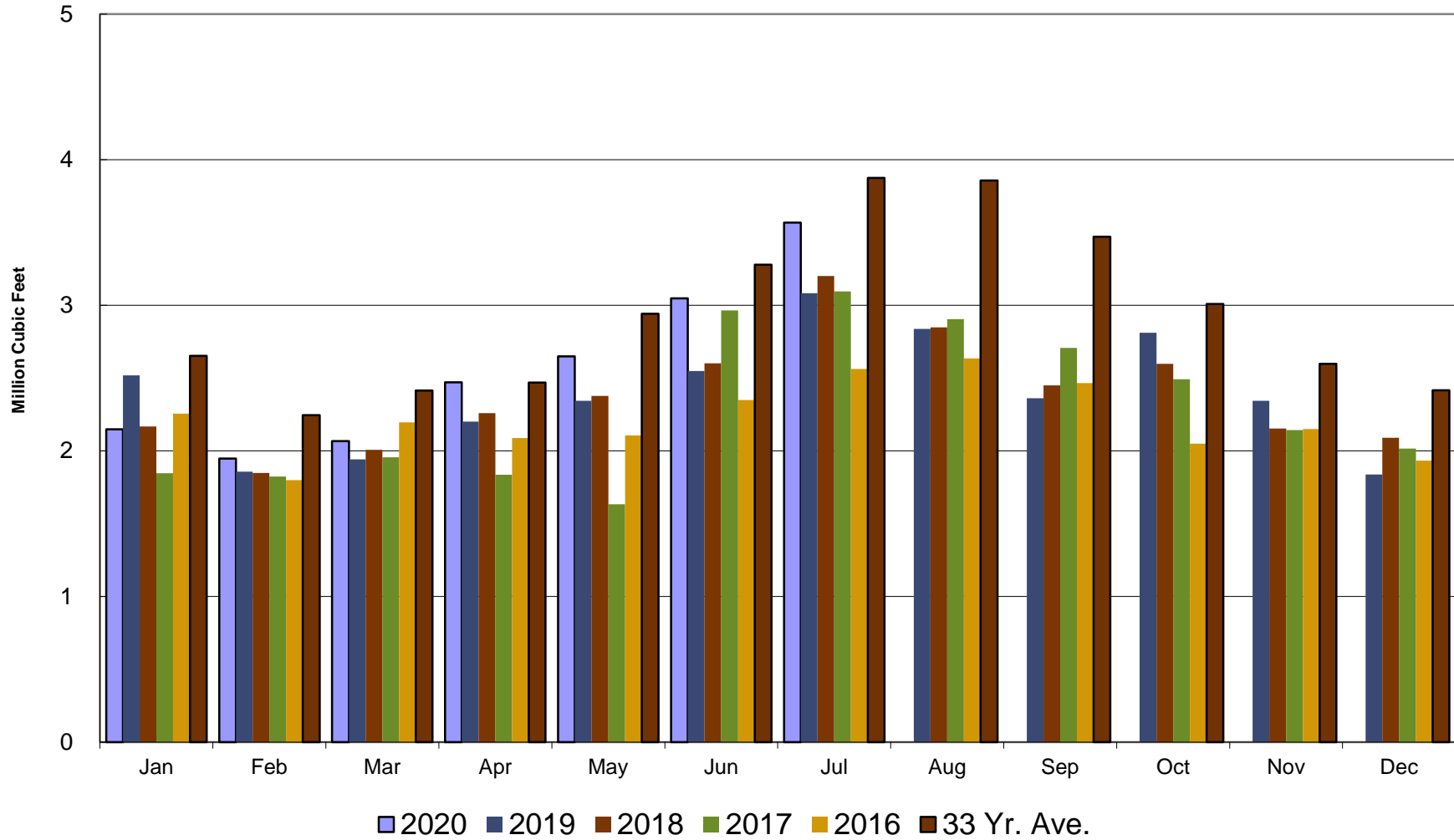

Crestline Village Water District

Total Production Cumulative

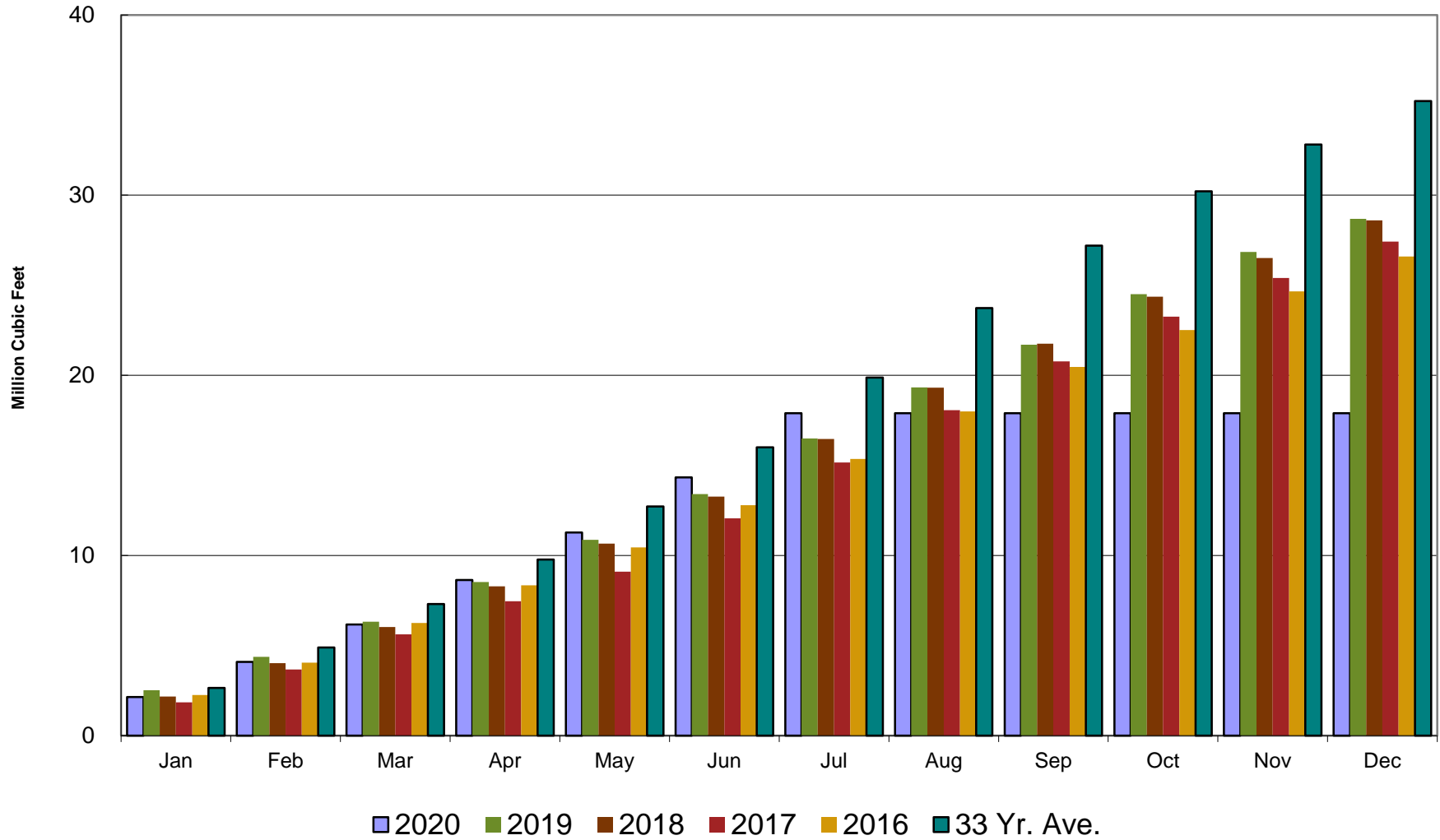

Crestline Village Water District

Well Production by Month

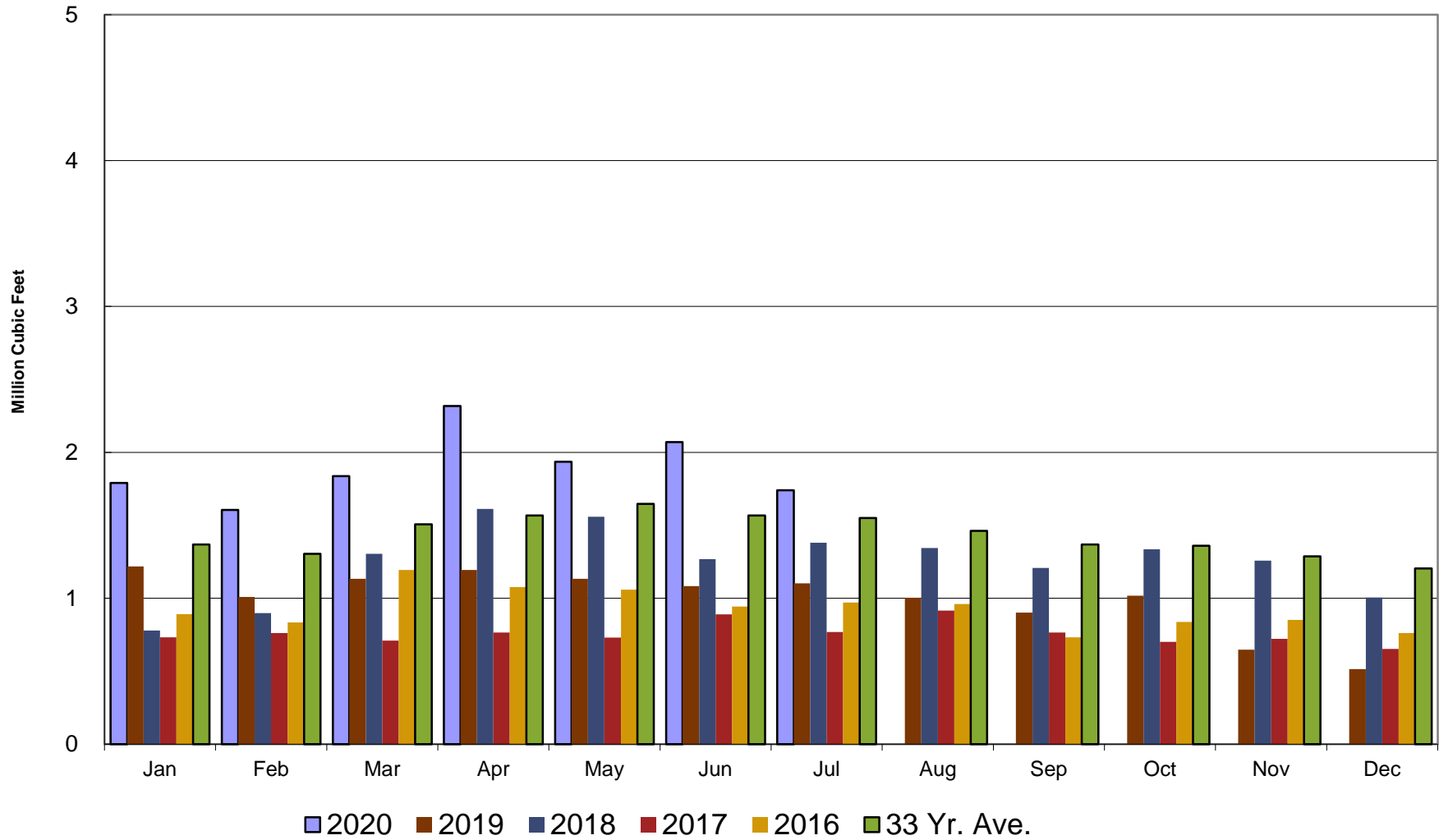

Crestline Village Water District

Well Production Cumulative

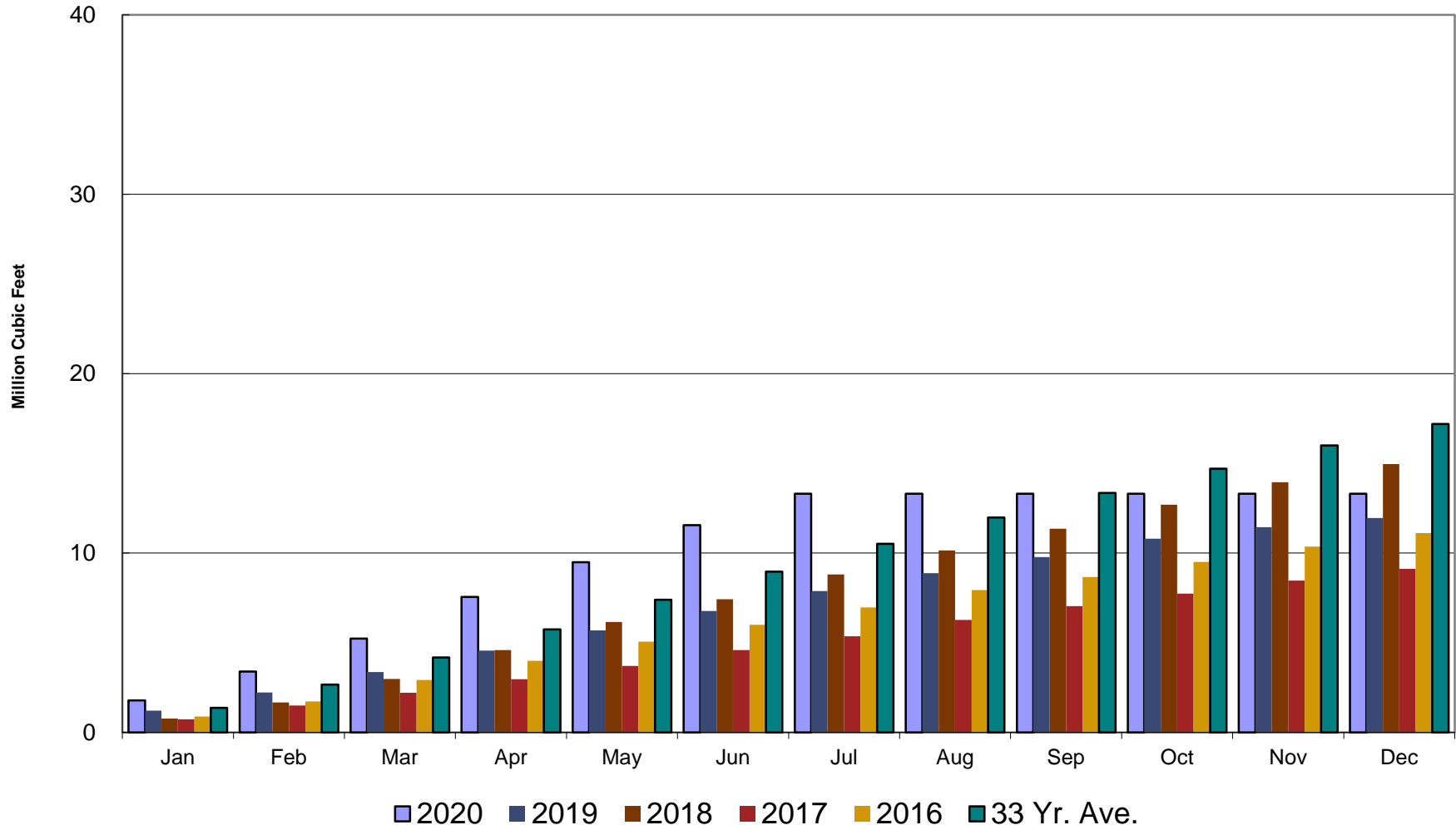

Crestline Village Water District

Purchased Water by Month

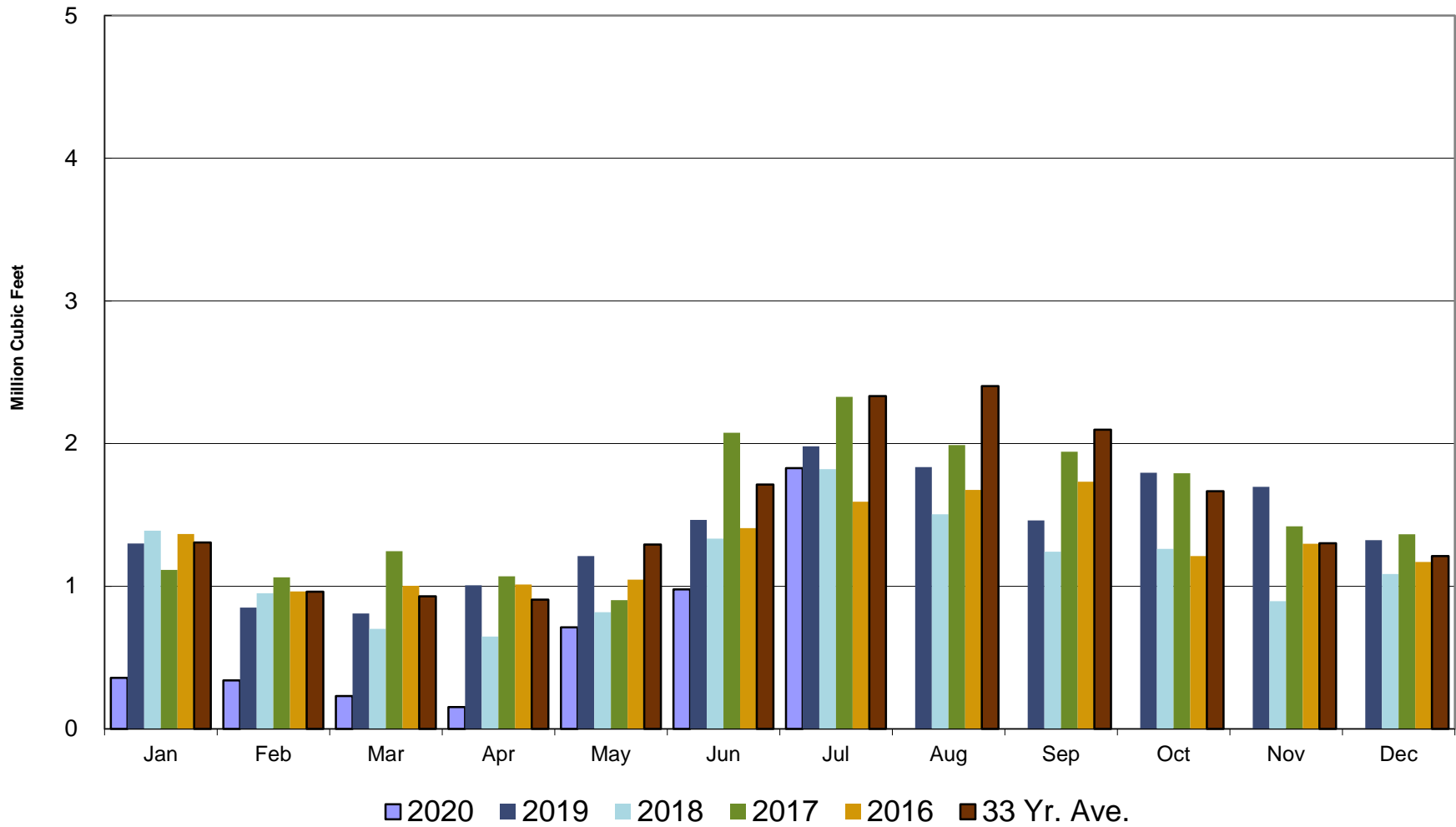

Crestline Village Water District

Purchased Water Cumulative

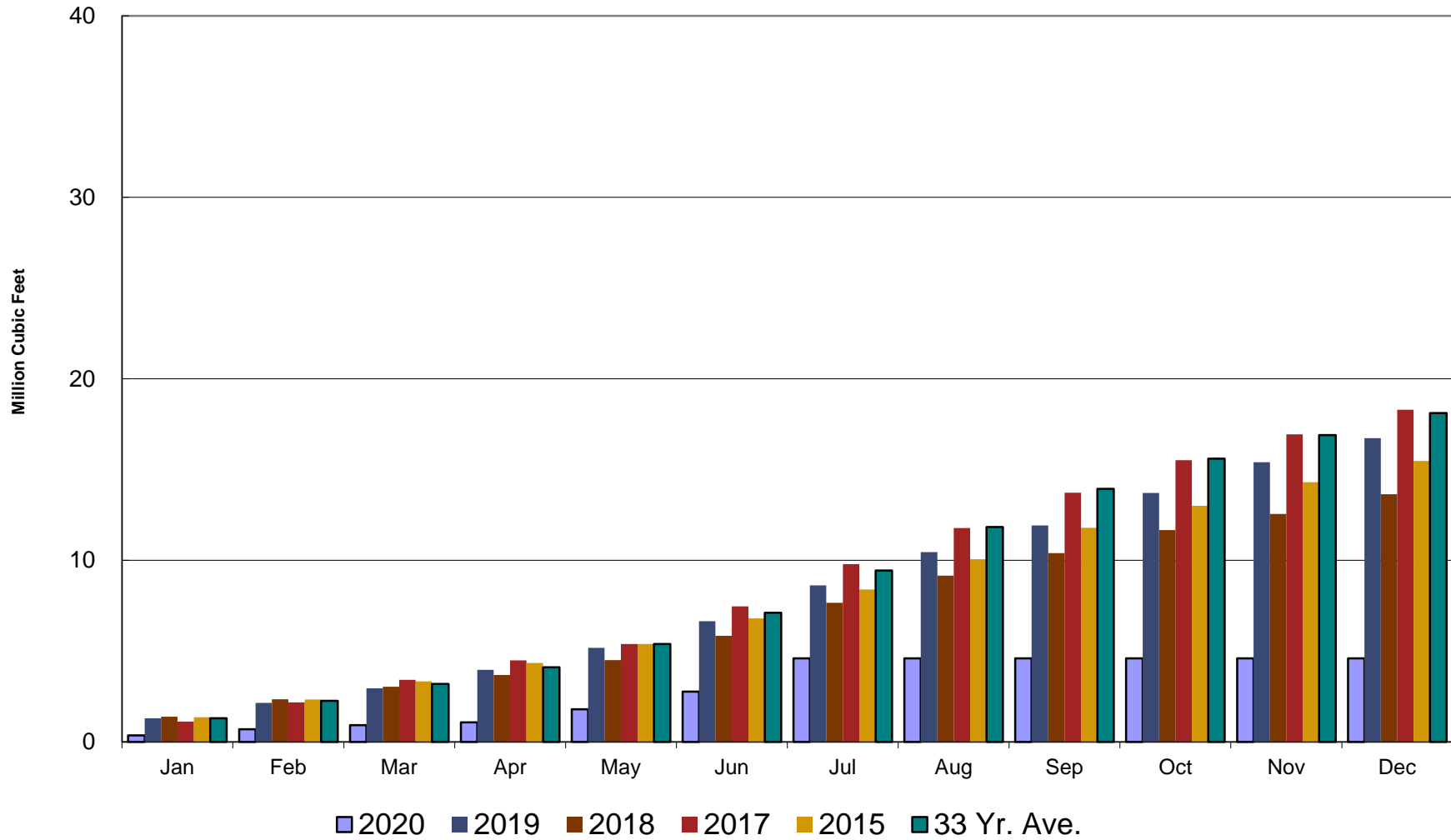

Crestline Village Water District

Rainfall - Last 13 Months

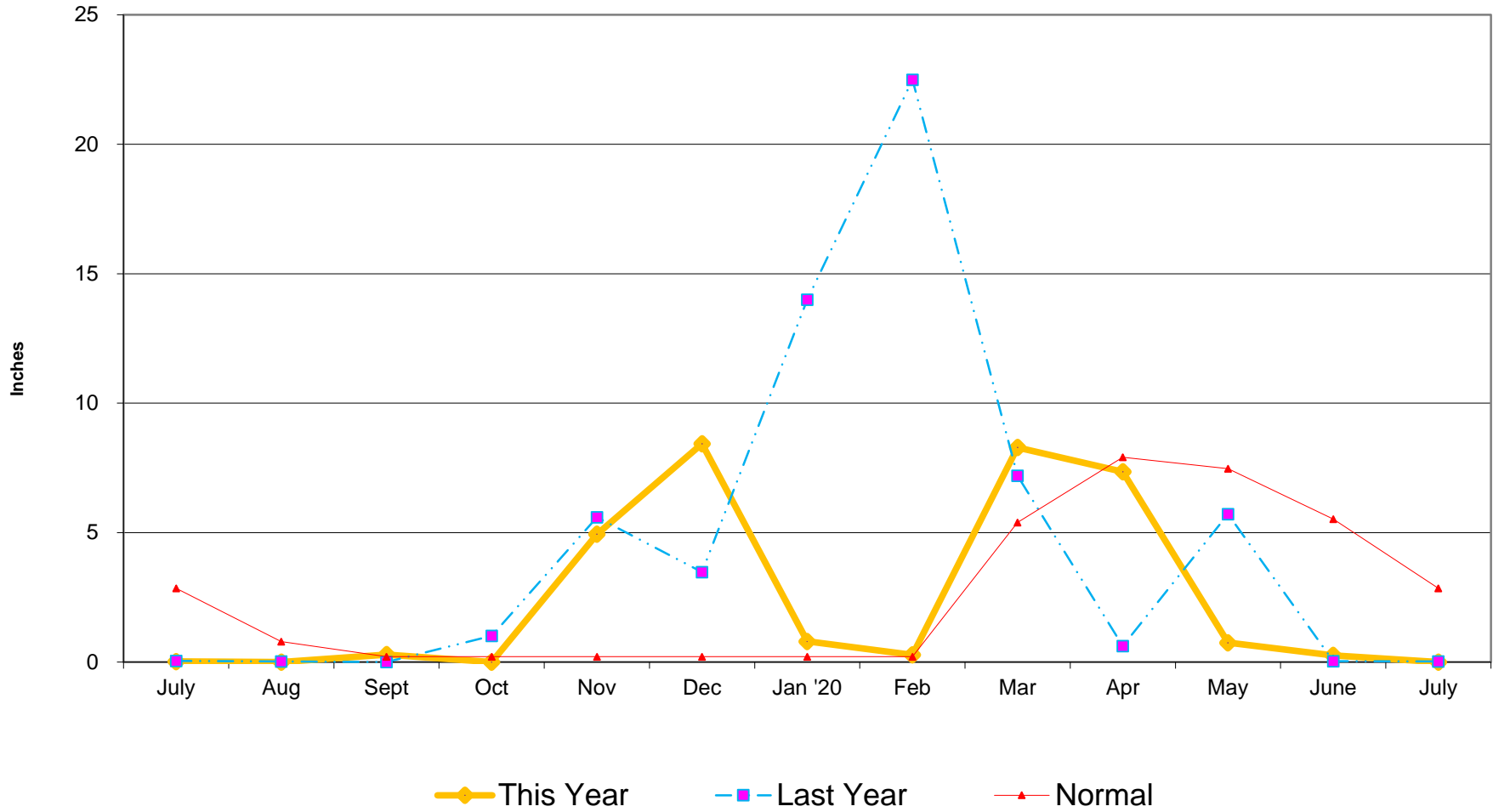

Crestline Village Water District

Rainfall by Month

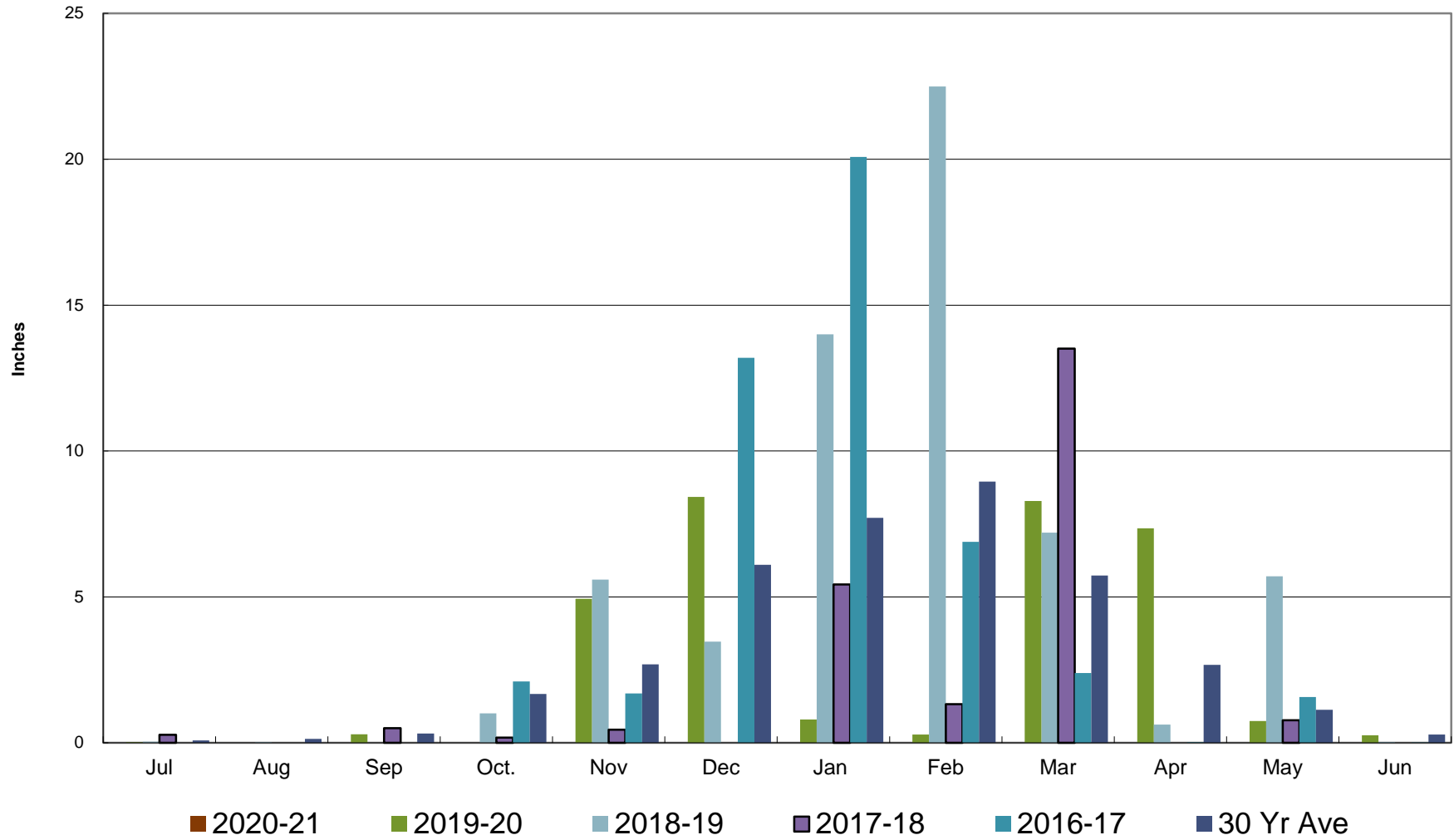

Crestline Village Water District

Rainfall Cumulative

