

**Crestline Village Water District
Source of Supply Production Report
System Loss - Last 13 Months
In Cubic Feet**

07/03/14

	June	July	August	Sept	Oct	Nov	Dec	Jan '14	Feb	Mar	Apr	May	June	Total
Sources of Supply														
Wells	1,506,235	2,091,243	1,350,287	1,330,182	1,210,928	1,344,261	1,168,307	1,226,426	1,029,924	1,150,473	1,135,412	1,099,166	1,136,842	16,779,686
Purchased Water	1,641,898	1,372,567	1,889,105	1,991,017	1,541,056	1,111,284	1,081,043	1,081,351	712,366	886,925	941,993	1,333,475	1,919,117	17,503,197
Adjustment to Wells *	0	0	0	0	0	0	0	0	0	0	0	0	0	0
Total Water Supplied	3,148,133	3,463,810	3,239,392	3,321,199	2,751,984	2,455,545	2,249,350	2,307,777	1,742,290	2,037,398	2,077,405	2,432,641	3,055,959	34,282,883
Water Used **														
Metered Accounts														
Crestline Area	1,327,377	1,400,287	1,365,266	1,302,605	1,096,815	986,621	956,740	944,307	820,911	910,620	936,230	1,094,574	1,305,561	14,447,914
Lake Gregory Area	1,492,131	1,671,846	1,607,907	1,691,734	1,365,278	1,172,404	937,125	1,060,911	865,939	948,510	992,275	1,080,629	1,446,406	16,333,095
Change in Storage	(33,603)	107,239	(93,285)	46,834	39,532	(25,989)	31,137	57,593	(57,425)	(20,066)	14,489	(72,865)	24,026	17,617
Flushing, System & Other	119,387	115,149	108,366	105,749	106,590	206,322	106,860	65,024	21,980	19,669	19,061	25,889	15,039	1,035,085
Accounted for Water	2,905,292	3,294,521	2,988,254	3,146,922	2,608,215	2,339,358	2,031,862	2,127,835	1,651,405	1,858,733	1,962,055	2,128,227	2,791,032	31,833,711
System Loss (CF)	242,841	169,289	251,138	174,277	143,769	116,187	217,488	179,942	90,885	178,665	115,350	304,414	264,927	2,449,172
System Loss (%)	7.7%	4.9%	7.8%	5.2%	5.2%	4.7%	9.7%	7.8%	5.2%	8.8%	5.6%	12.5%	8.7%	7.1%
System Loss (GPM)	40.7	29.3	43.5	29.2	24.1	18.9	40.3	29.2	16.9	29.9	20.0	52.7	44.4	34.9
Month to Month Averaging ***														
System Loss (CF)	121,421	206,065	210,214	212,708	159,023	129,978	166,838	198,715	135,414	134,775	147,008	209,882	284,671	2,316,712
System Loss (%)	3.9%	6.3%	6.3%	6.5%	5.2%	5.0%	7.2%	8.7%	6.5%	7.0%	7.2%	9.0%	10.6%	6.8%
System Loss (GPM)	20.3	35.0	36.4	36.3	26.6	21.5	29.6	34.8	23.0	23.4	25.0	36.3	48.6	33.0
Estimated Uses														
Known leaks - Est. loss	1,444	337	4,644	337	2,339	241	2,370	6,345	337	5,775	24,225	4,091	8,711	61,196
Total Estimated Uses	1,444	337	4,644	337	2,339	241	2,370	6,345	337	5,775	24,225	4,091	8,711	61,196
Unaccounted for Water (CF)	241,397	168,952	246,494	173,940	141,430	115,946	215,118	173,597	90,548	172,890	91,125	300,323	256,216	2,387,976
Unaccounted For (%)	7.7%	4.9%	7.6%	5.2%	5.1%	4.7%	9.6%	7.5%	5.2%	8.5%	4.4%	12.4%	8.4%	7.0%
Unaccounted For (GPM)	40.4	29.3	42.7	29.1	23.7	18.8	39.9	28.2	16.8	29.0	15.8	52.0	42.9	34.0
Number of Days in Period	31	30	30	31	31	32	28	32	28	31	30	30	31	365

NOTES:

Estimated - Includes estimated billing period. This month includes estimated consumption. The following billing period will reflect adjustments to actual water used.

* - Currently there are no Adjustments to Wells being made.

** - Water Used - Metered Accounts is adjusted to the time period in Total Water Supplied

*** - Month to Month averaging averages the System Loss for each period with the immediately prior period for trending purposes.

System Loss Costs	This Month	Average
Cost of System Loss:	\$7,515	\$4,705
Cost of 5% System Loss:	4,034	3,481
Amount above (below) 5% System Loss	\$3,481	\$1,224
Note: Cost is calculated at highest cost (CLAWA Rate: \$2.64/100 c.f.)		

Crestline Village Water District

System Loss Last 13 Months

With Month to Month Averaging

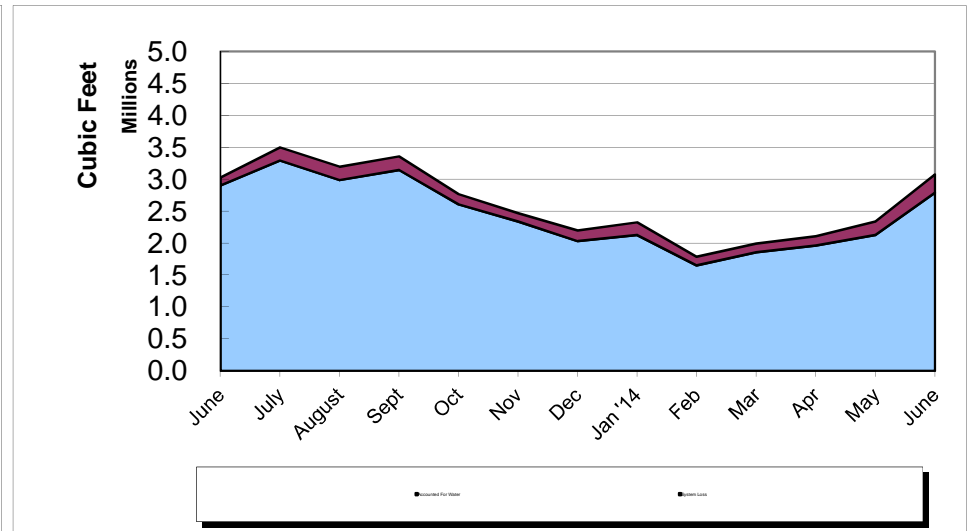
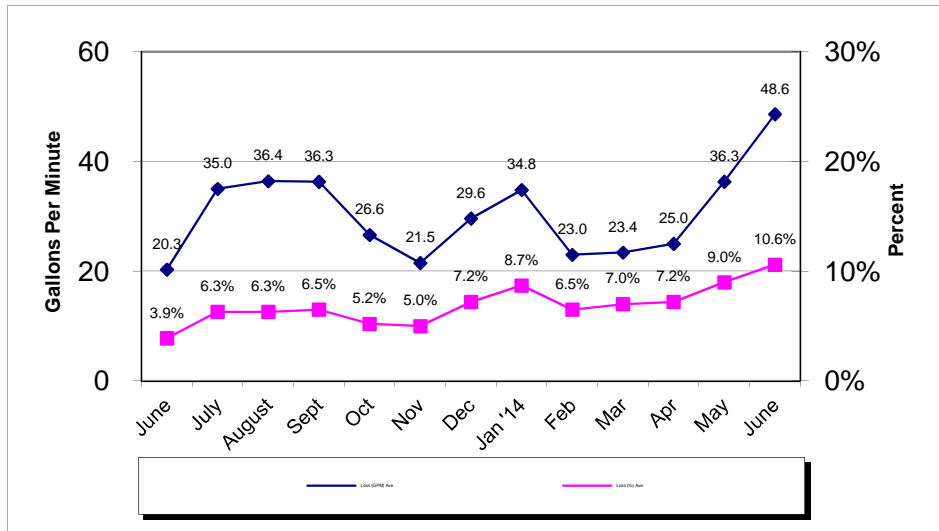
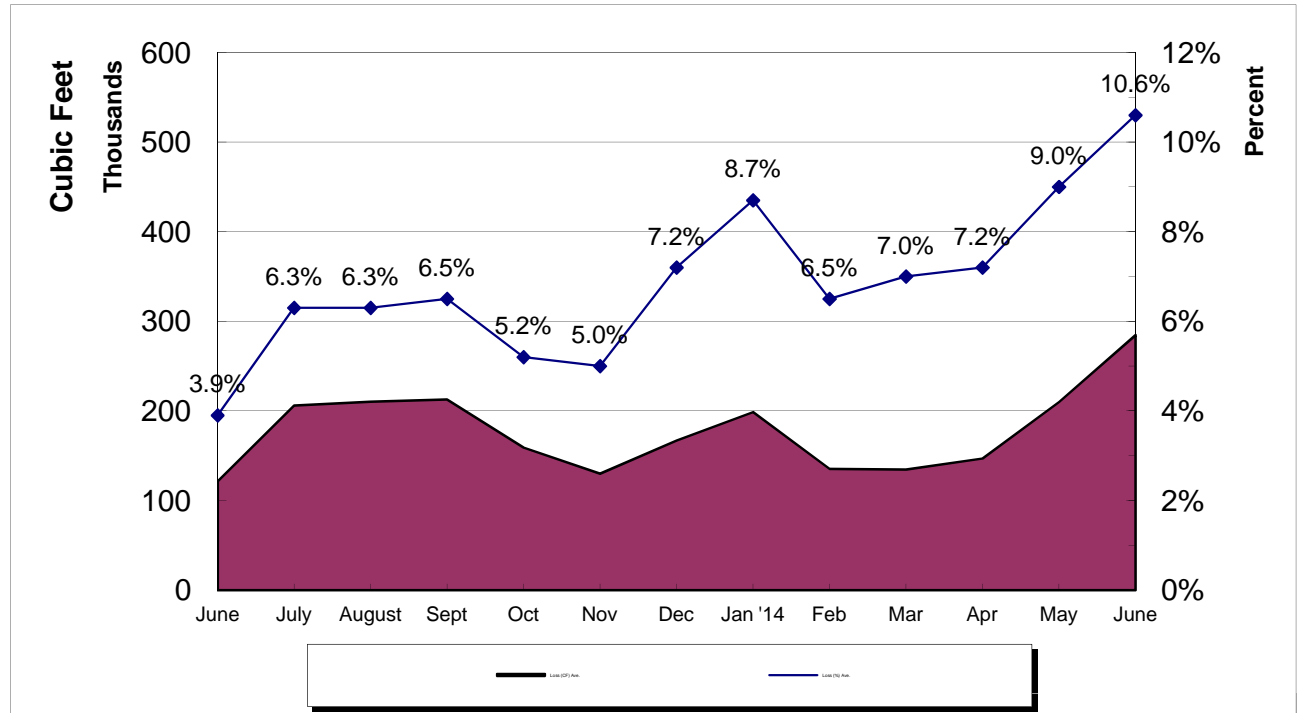

Crestline Village Water District
System Report on: 06/30/14

For Month of: June 2014

Water Storage (Gal)	Capacity	Gallons/ Foot	Level (FT)	Current Storage	% of Capacity
Beacon I & II	385,354	16,754	19.40	325,028	84.35%
Saxon	337,674	14,681	17.40	255,449	75.65%
Pinecrest I & II	2,063,492	54,302	23.20	1,259,806	61.05%
Zurich	171,245	7,611	17.90	136,237	79.56%
Lakeview	1,230,212	27,959	38.60	1,079,217	87.73%
Old Mill	705,900	27,150	22.70	616,305	87.31%
Barn	444,443	19,753	18.70	369,381	83.11%
Wilson	983,681	33,920	21.90	742,848	75.52%
Chillon	337,674	14,681	17.60	258,386	76.52%
Brookside	748,067	28,772	24.40	702,037	93.85%
Chamois	1,026,532	39,482	22.30	880,449	85.77%
Total	8,434,274		244.10	6,625,143	78.55%

WELLS	Production M-T-D (Cubic Feet)	Status
Altdorf	66,498	On
Pioneer-2	48,578	On
Pioneer-1	40,081	On
Old Mill Springs	23,470	On
Maple Springs	34,328	On
Willow Springs	11,140	On
Brookside Springs	16,340	On
Hillside Springs	10,460	On
Pinecrest 1 & 2	32,430	On
Pinecrest Vertical	52,160	On
Cypress Vertical	91,570	On
Anderson Vertical	64,300	On
Wilson Springs 1 & 2	108,286	On
Wilson Vertical	152,200	On
Felsen Vertical	183,340	On
Horst	56,900	On
Jewel 64	67,618	On
Cathcart	21,200	On
Bergschrund	10,662	On
Chamois	0	Off
Chamois Vertical	40,410	On
	0	0
Chillon 64	0	Off
	0	0
Lewter	4,871	On
Total	1,136,842	

C.L.A.W.A.	FLOWS - GPM				Production M-T-D (Cubic Feet)
	Timed	Requested	Variance	% Variance	
CF - Crestline	70	70	0	0.00%	392,513
Mile High 2"	0	0	0	0.00%	0
Mile High 4"	40	40	0	0.00%	230,749
Pinecrest 2"	0	0	0	0.00%	0
Pinecrest 4"	200	200	0	0.00%	1,214,973
Lake Drive 2"	0	0	0	0.00%	0
Lake Drive 4"	0	0	0	0.00%	0
Camp Seely	50	50	0	0.00%	80,882
Total	310	310	0	0.00%	1,919,117

June Purchases	GPM	Cubic Feet	Wells	GPM	Cubic Feet
Last Year M-T-D:	275.1	1,641,773		252.4	1,506,302
Actual M-T-D:	321.6	1,919,117		190.5	1,136,842
Over/(Under) Last Year:	46.5	277,344.0		(61.9)	(369,460.0)

Total	GPM	Cubic Feet
Last Year M-T-D:	527.5	3,148,075
Actual M-T-D:	512.1	3,055,959
Over/(Under) Last Year:	(15.4)	(92,116.0)

**Crestline Village Water District
Source of Supply Production Report
Cubic Feet
Last 13 Months**

07/03/14

<u>Source Name</u>	<u>June '13</u>	<u>July</u>	<u>August</u>	<u>September</u>	<u>October</u>	<u>November</u>	<u>December</u>	<u>January '14</u>	<u>February</u>	<u>March</u>	<u>April</u>	<u>May</u>	<u>June</u>	<u>Last 12 Months</u>	<u>13 Months</u>
Division 10															
Altdorf	78,639	74,348	71,364	72,723	71,503	74,466	65,955	76,202	64,375	76,237	68,536	66,587	66,498	848,794	927,433
Pioneer #2	60,240	57,663	55,976	57,007	55,775	56,206	48,471	52,238	47,128	51,721	48,985	47,961	48,578	627,709	687,949
Pioneer #1	50,942	47,997	45,933	46,521	45,468	47,108	41,224	42,795	38,958	57,516	45,501	51,728	40,081	550,830	601,772
Old Mill Springs	32,870	28,400	25,750	26,230	25,940	26,300	22,860	22,750	20,950	26,300	24,440	22,020	23,470	295,410	328,280
Maple Springs	63,999	59,693	56,174	55,397	52,476	51,481	42,586	45,213	37,324	40,766	36,909	35,069	34,328	547,416	611,415
Willow Springs	30,300	27,120	24,680	22,740	21,380	20,300	16,450	16,240	6,300	16,060	14,070	12,830	11,140	209,310	239,610
Brookside Springs	11,300	6,800	6,670	6,530	17,690	18,140	14,210	11,300	9,220	2,020	3,350	3,380	16,340	115,650	126,950
Hillside Springs	16,440	15,320	14,730	13,790	13,300	13,370	10,930	12,170	10,340	11,520	10,820	10,530	10,460	147,280	163,720
Pinecrest	55,710	46,700	46,590	44,390	40,720	39,040	32,570	35,030	28,910	36,280	33,350	33,570	32,430	449,580	505,290
Pinecrest Vertical	77,520	66,570	67,970	63,470	61,250	59,390	48,750	54,470	46,310	51,240	49,760	50,480	52,160	671,820	749,340
Cypress Vertical	120,800	93,070	93,300	92,690	76,290	98,070	84,070	96,270	82,570	93,290	90,610	71,830	91,570	1,063,630	1,184,430
Anderson Vertical	121,500	111,900	108,600	113,600	107,000	106,500	89,000	95,000	60,400	52,400	99,800	94,900	64,300	1,103,400	1,224,900
Division 10 Totals	720,260	635,581	617,737	615,088	588,792	610,371	517,076	559,678	452,785	515,350	526,131	500,885	491,355	6,630,829	7,351,089
Division 20															
Wilson Springs #1 & 2	148,900	141,900	138,300	117,300	130,436	134,407	118,007	125,789	110,596	113,716	109,378	108,981	108,286	1,457,096	1,605,996
Wilson Vertical	180,700	169,400	163,900	168,000	127,500	157,300	149,500	137,400	135,800	137,800	133,500	129,600	152,200	1,761,900	1,942,600
Felsen Vertical	195,900	168,150	179,270	180,230	121,320	197,810	171,210	167,090	125,550	167,220	166,870	154,190	183,340	1,982,250	2,178,150
Horst	85,400	79,700	76,300	76,100	72,500	71,500	60,800	67,400	55,700	61,500	58,100	56,600	56,900	793,100	878,500
Jewell No. 64	74,675	79,952	79,280	81,308	80,393	82,253	72,027	79,812	73,558	71,107	61,996	70,841	67,618	900,145	974,820
Cathcart	26,500	24,600	23,300	23,500	23,000	23,400	21,300	23,400	19,600	22,500	21,400	21,100	21,200	268,300	294,800
Bergschrund	17,521	21,547	20,217	19,736	18,711	18,292	15,556	17,929	14,134	14,817	13,642	12,829	10,662	198,072	215,593
Chamois	5,400	5,000	2,600	100	0	0	0	0	0	0	0	0	0	7,700	13,100
Chamois Vertical	45,410	41,450	44,200	43,530	43,200	43,740	38,190	42,800	37,560	41,550	39,870	39,350	40,410	495,850	541,260
Valle	0	0	0	0	0	0	0	0	0	0	0	0	0	0	0
Chillon 64 (stand-by)	0	0	0	0	0	0	0	0	0	0	0	0	0	0	0
Government	0	0	0	0	0	0	0	0	0	0	0	0	0	0	0
Lewter	5,569	5,287	5,183	5,290	5,076	5,188	4,641	5,128	4,641	4,913	4,525	4,790	4,871	59,533	65,102
Division 20 Totals	785,975	736,986	732,550	715,094	622,136	733,890	651,231	666,748	577,139	635,123	609,281	598,281	645,487	7,923,946	8,709,921
Total District Sources	1,506,235	1,372,567	1,350,287	1,330,182	1,210,928	1,344,261	1,168,307	1,226,426	1,029,924	1,150,473	1,135,412	1,099,166	1,136,842	14,554,775	16,061,010
C.L.A.W.A.															
Crest Forest 6"	296,123	375,535	334,492	336,497	294,118	303,877	341,310	283,556	273,262	304,144	293,048	292,246	392,513	3,824,598	4,120,721
Mile High Park 2"	237,286	289,639	292,447	266,805	234,104	182,540	164,158	128,824	109,291	181,845	174,078	94,037	0	2,117,768	2,355,054
Mile High Park 4"	0	0	0	0	0	0	0	0	0	0	0	104,011	230,749	334,760	334,760
Pinecrest 2"	0	0	0	0	2,273	0	443,757	77,527	0	0	0	0	0	523,557	523,557
Pinecrest 4"	862,834	1,152,139	1,193,984	1,206,417	963,636	522,193	67,914	562,567	329,813	374,198	454,412	788,636	1,214,973	8,830,882	9,693,716
Lake Drive 2"	34,425	113,636	0	116,324	0	0	0	0	0	0	0	0	0	229,960	264,385
Lake Drive 4"	113,503	66,845	0	27,273	0	0	0	0	0	0	0	0	0	94,118	207,621
Camp Seely	97,727	93,449	68,182	37,701	46,925	102,674	63,904	28,877	0	26,738	20,455	54,545	80,882	624,332	722,059
C.L.A.W.A. Totals	1,641,898	2,091,243	1,889,105	1,991,017	1,541,056	1,111,284	1,081,043	1,081,351	712,366	886,925	941,993	1,333,475	1,919,117	16,579,975	18,221,873
Grand Totals	3,148,133	3,463,810	3,239,392	3,321,199	2,751,984	2,455,545	2,249,350	2,307,777	1,742,290	2,037,398	2,077,405	2,432,641	3,055,959	31,134,750	34,282,883

**Crestline Village Water District
Source of Supply Production Report
Cubic Feet
Last 13 Months**

07/03/14

<u>Source Name</u>	<u>June '13</u>	<u>July</u>	<u>August</u>	<u>September</u>	<u>October</u>	<u>November</u>	<u>December</u>	<u>January '14</u>	<u>February</u>	<u>March</u>	<u>April</u>	<u>May</u>	<u>June</u>	<u>Last 12 Months</u>	<u>13 Months</u>
District Sources															
Division 10	720,260	635,581	617,737	615,088	588,792	610,371	517,076	559,678	452,785	515,350	526,131	500,885	491,355	6,630,829	7,351,089
Division 20	785,975	736,986	732,550	715,094	622,136	733,890	651,231	666,748	577,139	635,123	609,281	598,281	645,487	7,923,946	8,709,921
Total	1,506,235	1,372,567	1,350,287	1,330,182	1,210,928	1,344,261	1,168,307	1,226,426	1,029,924	1,150,473	1,135,412	1,099,166	1,136,842	14,554,775	16,061,010
Division 10	47.82%	46.31%	45.75%	46.24%	48.62%	45.41%	44.26%	45.63%	43.96%	44.79%	46.34%	45.57%	43.22%	45.56%	45.77%
Division 20	52.18%	53.69%	54.25%	53.76%	51.38%	54.59%	55.74%	54.37%	56.04%	55.21%	53.66%	54.43%	56.78%	54.44%	54.23%
Total	100.00%	100.00%	100.00%	100.00%	100.00%	100.00%	100.00%	100.00%	100.00%	100.00%	100.00%	100.00%	100.00%	100.00%	100.00%
All Sources															
District Sources	1,506,235	1,372,567	1,350,287	1,330,182	1,210,928	1,344,261	1,168,307	1,226,426	1,029,924	1,150,473	1,135,412	1,099,166	1,136,842	14,554,775	16,061,010
C.L.A.W.A.	1,641,898	2,091,243	1,889,105	1,991,017	1,541,056	1,111,284	1,081,043	1,081,351	712,366	886,925	941,993	1,333,475	1,919,117	16,579,975	18,221,873
Total Sources	3,148,133	3,463,810	3,239,392	3,321,199	2,751,984	2,455,545	2,249,350	2,307,777	1,742,290	2,037,398	2,077,405	2,432,641	3,055,959	31,134,750	34,282,883
District Sources	47.85%	39.63%	41.68%	40.05%	44.00%	54.74%	51.94%	53.14%	59.11%	56.47%	54.66%	45.18%	37.20%	46.75%	46.85%
C.L.A.W.A.	52.15%	60.37%	58.32%	59.95%	56.00%	45.26%	48.06%	46.86%	40.89%	43.53%	45.34%	54.82%	62.80%	53.25%	53.15%
Total Sources	100.00%	100.00%	100.00%	100.00%	100.00%	100.00%	100.00%	100.00%	100.00%	100.00%	100.00%	100.00%	100.00%	100.00%	100.00%

**Crestline Village Water District
Source of Supply Production Report
Cubic Feet
Last 13 Months**

07/03/14

Source Name	June '13	July	August	September	October	November	December	January '14	February	March	April	May	June	Last 12 Months	13 Months
Division 10															
Altdorf	78,639	74,348	71,364	72,723	71,503	74,466	65,955	76,202	64,375	76,237	68,536	66,587	66,498	848,794	927,433
Pioneer #2	60,240	57,663	55,976	57,007	55,775	56,206	48,471	52,238	47,128	51,721	48,985	47,961	48,578	627,709	687,949
Pioneer #1	50,942	47,997	45,933	46,521	45,468	47,108	41,224	42,795	38,958	57,516	45,501	51,728	40,081	550,830	601,772
Old Mill Springs	32,870	28,400	25,750	26,230	25,940	26,300	22,860	22,750	20,950	26,300	24,440	22,020	23,470	295,410	328,280
Maple Springs	63,999	59,693	56,174	55,397	52,476	51,481	42,586	45,213	37,324	40,766	36,909	35,069	34,328	547,416	611,415
Willow Springs	30,300	27,120	24,680	22,740	21,380	20,300	16,450	16,240	6,300	16,060	14,070	12,830	11,140	209,310	239,610
Brookside Springs	11,300	6,800	6,670	6,530	17,690	18,140	14,210	11,300	9,220	2,020	3,350	3,380	16,340	115,650	126,950
Hillside Springs	16,440	15,320	14,730	13,790	13,300	13,370	10,930	12,170	10,340	11,520	10,820	10,530	10,460	147,280	163,720
Pinecrest	55,710	46,700	46,590	44,390	40,720	39,040	32,570	35,030	28,910	36,280	33,350	33,570	32,430	449,580	505,290
Pinecrest Vertical	77,520	66,570	67,970	63,470	61,250	59,390	48,750	54,470	46,310	51,240	49,760	50,480	52,160	671,820	749,340
Cypress Vertical	120,800	93,070	93,300	92,690	76,290	98,070	84,070	96,270	82,570	93,290	90,610	71,830	91,570	1,063,630	1,184,430
Anderson Vertical	121,500	111,900	108,600	113,600	107,000	106,500	89,000	95,000	60,400	52,400	99,800	94,900	64,300	1,103,400	1,224,900
Division 10 Totals	720,260	635,581	617,737	615,088	588,792	610,371	517,076	559,678	452,785	515,350	526,131	500,885	491,355	6,630,829	7,351,089
Division 20															
Wilson Springs #1 & 2	148,900	141,900	138,300	117,300	130,436	134,407	118,007	125,789	110,596	113,716	109,378	108,981	108,286	1,457,096	1,605,996
Wilson Vertical	180,700	169,400	163,900	168,000	127,500	157,300	149,500	137,400	135,800	137,800	133,500	129,600	152,200	1,761,900	1,942,600
Felsen Vertical	195,900	168,150	179,270	180,230	121,320	197,810	171,210	167,090	125,550	167,220	166,870	154,190	183,340	1,982,250	2,178,150
Horst	85,400	79,700	76,300	76,100	72,500	71,500	60,800	67,400	55,700	61,500	58,100	56,600	56,900	793,100	878,500
Jewell No. 64	74,675	79,952	79,280	81,308	80,393	82,253	72,027	79,812	73,558	71,107	61,996	70,841	67,618	900,145	974,820
Cathcart	26,500	24,600	23,300	23,500	23,000	23,400	21,300	23,400	19,600	22,500	21,400	21,100	21,200	268,300	294,800
Bergschrund	17,521	21,547	20,217	19,736	18,711	18,292	15,556	17,929	14,134	14,817	13,642	12,829	10,662	198,072	215,593
Chamois	5,400	5,000	2,600	100	0	0	0	0	0	0	0	0	0	7,700	13,100
Chamois Vertical	45,410	41,450	44,200	43,530	43,200	43,740	38,190	42,800	37,560	41,550	39,870	39,350	40,410	495,850	541,260
Valle	0	0	0	0	0	0	0	0	0	0	0	0	0	0	0
Chillon 64 (stand-by)	0	0	0	0	0	0	0	0	0	0	0	0	0	0	0
Government	0	0	0	0	0	0	0	0	0	0	0	0	0	0	0
Lewter	5,569	5,287	5,183	5,290	5,076	5,188	4,641	5,128	4,641	4,913	4,525	4,790	4,871	59,533	65,102
Division 20 Totals	785,975	736,986	732,550	715,094	622,136	733,890	651,231	666,748	577,139	635,123	609,281	598,281	645,487	7,923,946	8,709,921
Total District Sources	1,506,235	1,372,567	1,350,287	1,330,182	1,210,928	1,344,261	1,168,307	1,226,426	1,029,924	1,150,473	1,135,412	1,099,166	1,136,842	14,554,775	16,061,010
C.L.A.W.A.															
Crest Forest 6"	296,123	375,535	334,492	336,497	294,118	303,877	341,310	283,556	273,262	304,144	293,048	292,246	392,513	3,824,598	4,120,721
Mile High Park 2"	237,286	289,639	292,447	266,805	234,104	182,540	164,158	128,824	109,291	181,845	174,078	94,037	0	2,117,768	2,355,054
Mile High Park 4"	0	0	0	0	0	0	0	0	0	0	0	104,011	230,749	334,760	334,760
Pinecrest 2"	0	0	0	0	2,273	0	443,757	77,527	0	0	0	0	0	523,557	523,557
Pinecrest 4"	862,834	1,152,139	1,193,984	1,206,417	963,636	522,193	67,914	562,567	329,813	374,198	454,412	788,636	1,214,973	8,830,882	9,693,716
Lake Drive 2"	34,425	113,636	0	116,324	0	0	0	0	0	0	0	0	0	229,960	264,385
Lake Drive 4"	113,503	66,845	0	27,273	0	0	0	0	0	0	0	0	0	94,118	207,621
Camp Seely	97,727	93,449	68,182	37,701	46,925	102,674	63,904	28,877	0	26,738	20,455	54,545	80,882	624,332	722,059
C.L.A.W.A. Totals	1,641,898	2,091,243	1,889,105	1,991,017	1,541,056	1,111,284	1,081,043	1,081,351	712,366	886,925	941,993	1,333,475	1,919,117	16,579,975	18,221,873
Grand Totals	3,148,133	3,463,810	3,239,392	3,321,199	2,751,984	2,455,545	2,249,350	2,307,777	1,742,290	2,037,398	2,077,405	2,432,641	3,055,959	31,134,750	34,282,883

**Crestline Village Water District
Source of Supply Production Report
Cubic Feet
Last 13 Months**

07/03/14

<u>Source Name</u>	<u>June '13</u>	<u>July</u>	<u>August</u>	<u>September</u>	<u>October</u>	<u>November</u>	<u>December</u>	<u>January '14</u>	<u>February</u>	<u>March</u>	<u>April</u>	<u>May</u>	<u>June</u>	<u>Last 12 Months</u>	<u>13 Months</u>
District Sources															
Division 10	720,260	635,581	617,737	615,088	588,792	610,371	517,076	559,678	452,785	515,350	526,131	500,885	491,355	6,630,829	7,351,089
Division 20	785,975	736,986	732,550	715,094	622,136	733,890	651,231	666,748	577,139	635,123	609,281	598,281	645,487	7,923,946	8,709,921
Total	1,506,235	1,372,567	1,350,287	1,330,182	1,210,928	1,344,261	1,168,307	1,226,426	1,029,924	1,150,473	1,135,412	1,099,166	1,136,842	14,554,775	16,061,010
Division 10	47.82%	46.31%	45.75%	46.24%	48.62%	45.41%	44.26%	45.63%	43.96%	44.79%	46.34%	45.57%	43.22%	45.56%	45.77%
Division 20	52.18%	53.69%	54.25%	53.76%	51.38%	54.59%	55.74%	54.37%	56.04%	55.21%	53.66%	54.43%	56.78%	54.44%	54.23%
Total	100.00%	100.00%	100.00%	100.00%	100.00%	100.00%	100.00%	100.00%	100.00%	100.00%	100.00%	100.00%	100.00%	100.00%	100.00%
All Sources															
District Sources	1,506,235	1,372,567	1,350,287	1,330,182	1,210,928	1,344,261	1,168,307	1,226,426	1,029,924	1,150,473	1,135,412	1,099,166	1,136,842	14,554,775	16,061,010
C.L.A.W.A.	1,641,898	2,091,243	1,889,105	1,991,017	1,541,056	1,111,284	1,081,043	1,081,351	712,366	886,925	941,993	1,333,475	1,919,117	16,579,975	18,221,873
Total Sources	3,148,133	3,463,810	3,239,392	3,321,199	2,751,984	2,455,545	2,249,350	2,307,777	1,742,290	2,037,398	2,077,405	2,432,641	3,055,959	31,134,750	34,282,883
District Sources	47.85%	39.63%	41.68%	40.05%	44.00%	54.74%	51.94%	53.14%	59.11%	56.47%	54.66%	45.18%	37.20%	46.75%	46.85%
C.L.A.W.A.	52.15%	60.37%	58.32%	59.95%	56.00%	45.26%	48.06%	46.86%	40.89%	43.53%	45.34%	54.82%	62.80%	53.25%	53.15%
Total Sources	100.00%	100.00%	100.00%	100.00%	100.00%	100.00%	100.00%	100.00%	100.00%	100.00%	100.00%	100.00%	100.00%	100.00%	100.00%